

Piccolo (and Flute 3)

# Agincourt Hymn

Daniel Bukvich

(ALL VOICE PARTS ARE IN CONCERT PITCH)

(♩ = MM 72) **3** (MEN'S VOICES) **7**

*mf* Ahh DE - O GRA - CI - AS

AN - GLI - A Ahh

**20** Ahh

(Ahh)

(Ahh)

(Ahh)

(Ahh)

(Ahh)

**48** (WOMEN'S VOICES)

*mf* DE - O DE - O GRA - CI - AS DE - O GRA - CI -

(MEN'S + WOMEN'S VOICES) - (SUA BASSO)

*mf* DE - O DE - O GRA - CI - AS DE - O GRA - CI -

(MENS VOICES)

*mf* DE - O DE - O GRA - CI - AS DE - O GRA - CI -

- As AN - GLI - - A - AHH

- As AN - GLI - - A - AHH

- As AN - GLI - - A - AHH

60

AHH

AHH

AHH

DE - O GRA - CI - As AHH

DE - O GRA - CI - As AHH

DE - O GRA - CI - As AHH

135

Ta Piccolo

150

17

168

186

(ALL VOICES) - (BVA BASSO)

198

229

(MENS VOICES)

250

(MENS VOICES)

C Flute 1

# Agincourt Hymn

Daniel Bukvich

(ALL VOICE PARTS ARE IN CONCERT PITCH)

**7** (MENS VOICES) *mf* AHH

DE - O GRA - CI - AS

AN - GLI - A

**20** AHH

(AHH)

(AHH)

(AHH)

(AHH)

(AHH)

**48** (WOMEN'S VOICES)

*mf* DE - O DE - O GRA - CI - AS DE - O GRA - CI -

(MEN'S + WOMEN'S VOICES) - (SVA BASSO)

*mf* DE - O DE - O GRA - CI - AS DE - O GRA - CI -

(MENS VOICES)

*mf* DE - O DE - O GRA - CI - AS DE - O GRA - CI -

- As AN - GLI - - A - AHH

- As AN - GLI - - A - AHH

- As AN - GLI - - A - AHH

AHH

AHH

AHH

60

DE - O GRA - CI - As AHH

DE - O GRA - CI - As AHH

DE - O GRA - CI - As AHH

ANN  
ANN  
ANN

75 (♩ = MM 120)

ANN  
ANN  
ANN

TO SILENCE  
TO SILENCE

5 83 7 90 (TO FLUTE) 15 105 6 TO SILENCE

Rit.

111 (♩ = MM 96)

117 (PLAY) FLUTE

126

135

150

387 8 396

5 404 4 408 (PLAY 9 TIMES)

417 6 423 6 429 12 441 Tr

1 448 5 441

# Agincourt Hymn

Daniel Bukvich

(ALL VOICE PARTS ARE IN CONCERT PITCH)

**7** **3** (MEN'S VOICES) **mf** AHH

DE - O GRA - CI - AS

AN - GLI - A

**20** AHH

(AHH)

(AHH)

(AHH)

(AHH)

(AHH)

**48** (WOMEN'S VOICES)

**mf** DE - O DE - O GRA - CI - AS DE - O GRA - CI -

(MEN'S + WOMEN'S VOICES) - (8VA BASS)

**mf** DE - O DE - O GRA - CI - AS DE - O GRA - CI -

(MENS VOICES)

**mf** DE - O DE - O GRA - CI - AS DE - O GRA - CI -

AHH  
AHH  
AHH

75 (♩ = mm 120)  
AHH  
AHH  
AHH  
To SILENCE  
To SILENCE

5 83 7 90 15 105 6 To SILENCE  
Rit.

111 (♩ = mm 96)  
6 117 3 (PLAY)

126

F-2

C Flute 2

168

2 1 2 2 1

2 1 2 1 2 1

186

*f*

Tr

198

(ALL VOICES) - (8VA BASSO)

6 5 4 3 2 1

*f*

DE-O GRA-CI-AS AN-GLI-A

211 (♩=MM 72 EXTREMELY RUBATO) 8

229 (♩=MM 120) (MENS VOICES)

*mf* DE-O

mf DE - 0

mf DE - 0

3 250 15 3 (MEN'S VOICES) mf DE - 0

mf DE - 0

277 (♩ = MM 132) 14 291 6 297 12 309 12 321 12

333 18 351 14 365 (♩ = MM 72) (SHOUT!) (PLAY) DE - 0 f

7

DECRESC. . . TO SILENCE

379 f

387 8

396 5 404 3

408 (PLAY 9 TIMES)

Empty musical staff.

Empty musical staff.

Empty musical staff.

Empty musical staff.

Empty musical staff.

Empty musical staff.

# Agincourt Hymn

Daniel Bukvich

(ALL VOICE PARTS ARE IN CONCERT PITCH)

(J=MM 72) **3** (MENS VOICES) **7**

*mf* AHH DE - O GRA - CI - AS

AN - GLI - A *AHH* **20** *AHH*

(AHH)

(AHH)

(AHH)

(AHH)

(AHH)

(AHH)

**48** (WOMEN'S VOICES)

*mf* DE - O DE - O GRA - CI - AS DE - O GRA - CI -

(MEN'S + WOMEN'S VOICES) - (8VA BASSO)

*mf* DE - O DE - O GRA - CI - AS DE - O GRA - CI -

(MENS VOICES)

*mf* DE - O DE - O GRA - CI - AS DE - O GRA - CI -

- As AN - GLI - - A - AHH

- As AN - GLI - - A - AHH

- As AN - GLI - - A - AHH

AHH

AHH

AHH

60

DE - O GRA - CI - As AHH

DE - O GRA - CI - As AHH

DE - O GRA - CI - As AHH

ANN  
ANN  
ANN

75 (♩ = MM 120)  
ANN  
ANN  
ANN  
TO SILENCE  
TO SILENCE

5 83 7 90 15 105 6 To SILENCE ♩ = ♩  
RIT.

111 (♩ = MM 96) 117 9 126 9 135 14

150 (MEN'S VOICES)  
(SING 5 TIMES)

KING WENT FORTH TO NOR - MAN - DY WITH GRACE AND MIGHT OF CHI - VAL - RY AT

AG - IN - COURT WON VIC - TOR - Y KING WENT FORTH TO NOR - MAN - DY WITH GRACE AND MIGHT OF CHI - VAL - RY AT

168

AG - IN - COART WOH VIC - TOR - Y

186

(ALL VOICES) - (BVA BASSO)

DE - O GRA - CI - AS AN - GLI - A

229 (MENS VOICES)

DE - O

Oboe 5

mf DE - O

mf

mf

FADE TO SILENCE

mf

277 (♩ = MM 132) 14 291 6 297 12 309 12 321 12

DE - O

333 18 351 14 365 (♩ = MM 72) (SHOUT!) (PLAY)

f

379

f

387

f

English Horn

# Agincourt Hymn

Daniel Bukvich

(ALL VOICE PARTS ARE IN CONCERT PITCH)

♩ = MM 72

3 (MEN'S VOICES)

mf AHH

7

DE - O GRA - CI - AS

AN - GLI - A

AHH

(AHH)

20

AHH

(AHH)

(AHH)

(AHH)

48 (WOMEN'S VOICES)

mf DE - O DE - O GRA - CI - AS DE - O GRA - CI -

(MEN'S + WOMEN'S VOICES) - (BY BASSO)

mf DE - O DE - O GRA - CI - AS DE - O GRA - CI -

(MENS VOICES)

mf DE - O DE - O GRA - CI - AS DE - O GRA - CI -

- AS AN - GLI - - A - AHH

- AS AN - GLI - - A - AHH

- AS AN - GLI - - A - AHH

60

AHH

AHH

AHH

DE - O GRA - CI - AS AHH

DE - O GRA - CI - AS AHH

DE - O GRA - CI - AS AHH

Musical score for men's voices with tempo marking "150 (MEN'S VOICES)" and "SING 5 TIMES". The music is in 9/16 time and features a melodic line with many sharps.

KING WENT FORTH TO NOR - MAN - DY WITH GRACE AND MIGHT OF CHI - VAL - RY AT

Musical score for men's voices continuing the previous line. The music is in 9/16 time and features a melodic line with many sharps.

AG - IN - COURT WON VIL - TOR - Y KING WENT FORTH TO NOR - MAN - DY WITH GRACE AND MIGHT OF CHI - VAL - RY AT

English Horn

168

AG - IN - COURT Won VIC - TOR - Y

(PLAY)

TR

198

(ALL VOICES) - (8VA BASSO)

DE - O GRA - CI - AS AN - GLI - A

211 = MM 72 - EXTREMELY RUBATO 18

229 = MM 120

DE - O (MENS VOICES)

EH

FADE TO SILENCE

E.H.

English Horn

Five empty musical staves for practice or recording.

Bassoon

# Agincourt Hymn

Daniel Bukvich

(ALL VOICE PARTS ARE IN CONCERT PITCH)

♩ = MM 72

3 (MENS VOICES)

7

*mf* AHH DE - O GRA - CI - AS

AN - GLI - A AHH

20

(AHH) AHH

(AHH)

(AHH)

(AHH)

(AHH)

48 (WOMEN'S VOICES)

*mf* DE - O DE - O GRA - CI - AS DE - O GRA - CI -

(MEN'S + WOMEN'S VOICES) - (8VA BASSO)

*mf* DE - O DE - O GRA - CI - AS DE - O GRA - CI -

(MENS VOICES)

*mf* DE - O DE - O GRA - CI - AS DE - O GRA - CI -

- AS AN - GLI - - A - AHH

- AS AN - GLI - - A - AHH

- AS AN - GLI - - A - AHH

AHH

AHH

AHH

60

DE - O GRA - CI - AS - AHH

DE - O GRA - CI - AS - AHH

DE - O GRA - CI - AS - AHH

ANN  
ANN  
ANN

75 (♩ = mm 120)

ANN  
ANN  
ANN

To SILENCE  
To SILENCE

5 83 7 90 15 105 6 To SILENCE

RIT.

III (♩ = mm 96)  
(PLAY)

117

126

Bsn

# Bassoon

135

150 MENS VOICES) - (SING 5 TIMES)

KING WENT FORTH TO NOR - MAN - DY WITH GRACE AND MIGHT OF CHIV - AL - RY AT AG - IN - COURT WON VIC - TOR - Y

KING WENT FORTH TO NOR - MAN - DY WITH GRACE AND MIGHT OF CHIV - AL - RY AT AG - IN COURT WON VIC - TOR -

277 (♩ = mm 132) 14 291 6 297 12 309 12 321 12

333 18 351 14 365 (♩ = mm 72) (SHOUT!) (PLAY) DE - O f

12 379 f

387 8

396

404 4

408 9 417 6 (♩ = ♩) 423

429 12

441 7 448 2 fff

ffff

Contra Bassoon  
BASS

# Contra Bassoon

# Agincourt Hymn

Daniel Bukvich

(ALL VOICE PARTS ARE IN CONCERT PITCH)

♩ = MM 72

3 (MENS VOICES)

7

*mf* Ahh DE - O GRA - CI - AS

AN - GLI - A

Ahh 20

(Ahh)

(Ahh)

(Ahh)

(Ahh)

(Ahh)

(Ahh)

48 (WOMEN'S VOICES)

*mf* DE - O DE - O GRA - CI - AS DE - O GRA - CI -

(MENS + WOMEN'S VOICES) - (BY BASS)

*mf* DE - O DE - O GRA - CI - AS DE - O GRA - CI -

(MENS VOICES)

*mf* DE - O DE - O GRA - CI - AS DE - O GRA - CI -

- As AN - GLI - - A - AHH

- As AN - GLI - - A - AHH

- As AN - GLI - - A - AHH

AHH

AHH

AHH

60

DE - O GRA - CI - As AHH

DE - O GRA - CI - As AHH

DE - O GRA - CI - As AHH

ANN  
ANN  
ANN

75 (♩ = mm 120)

ANN  
ANN  
ANN

TO SILENCE  
TO SILENCE  
TO SILENCE

5 83 7 90 15 105 6 To SILENCE Rit.

111 (♩ = mm 96)  
(PLAY)

117  
126  
ANN  
ANN  
ANN

135

150 MENS VOICES) (SING 5 TIMES)

KING WENT FORTH TO NOR - MAN - DY WITH GRACE AND MIGHT OF CHIV - AL - RY AT AG - IN - COURT WON VIC - TOR - Y

KING WENT FORTH TO NOR - MAN - DY WITH GRACE AND MIGHT OF CHIV - AL - RY AT AG - IN COURT WON VIC - TOR -

168

186

198 (ALL VOICES) - (8VA BASSO)

6 5 4 3 2 1

f

DE-O GRA-CI-AS AN-GLI-A

1 (♩=♩) 2 3 4

f

DE-O

229 (♩=MM 120) (MENS VOICES)

mf DE-O

mf DE-O

mf DE-O

250 (♩=♩) (PLAY)

mf m b o

mf m b o

mf m b o

mf m b o

277 (♩=MM 132) 14 291 6 297 12 309 12 321 12

mf

335 18 351 14 365 (♩ = MM 72) (PLAY) (SHOUT!)  
 DE - O *f*

12 379 *f*

387

396

404 4

408 9 417 6 (♩ = ♩)

429 12

441 7 448 2 *fff*

*fff*

# Agincourt Hymn

Daniel Bukvich

(ALL VOICE PARTS ARE IN CONCERT PITCH)

**7**  $\text{♩} = \text{MM } 72$  **3** (MENS VOICES) *mf* Ahh DE- O GAA - CI - AS

AN - GLI - A Ahh

**20** (Ahh) Ahh

(Ahh)

(Ahh)

(Ahh)

**48** (PLAY)

**60**

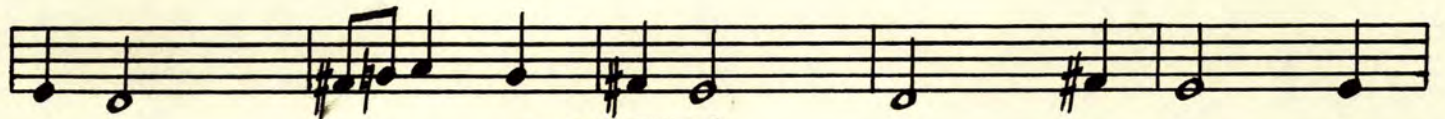

75 (♩ = MM 120)

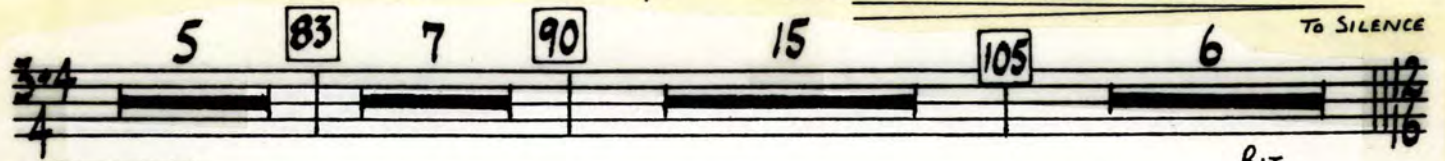
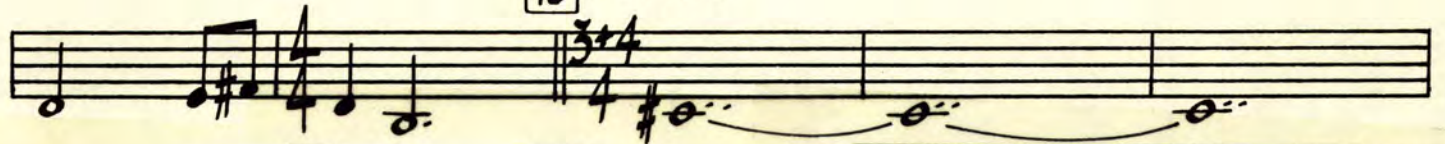

KING WENT FORTH TO NOR - MAN-DY WITH GRACE AND MIGHT OF CHI - VAL-RY AT

AG - IN-COURT WON VIC - TOR - Y KING WENT FORTH TO NOR - MAN-DY WITH GRACE AND MIGHT OF CHI - VAL-RY AT

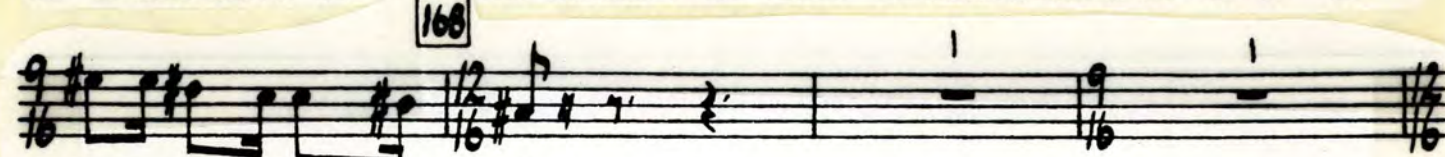

AG - IN-COURT WON VIC - TOR - Y

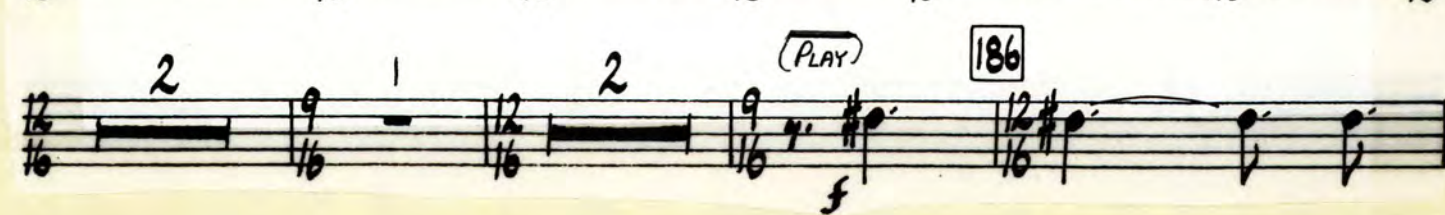
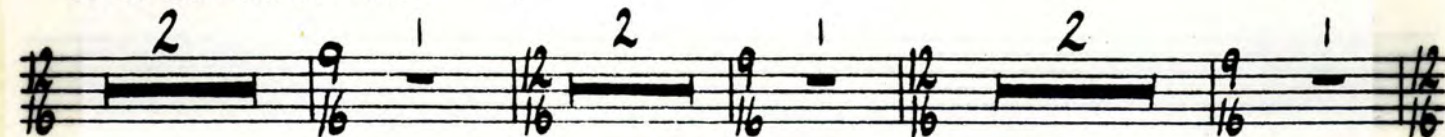

Tr

198 (8VA BASSO)  
 (ALL VOICES)

1 (♩ = ♩) 2 211 18

229  $\text{♩} = \text{MM } 120$   $\text{DE} - \text{O}$  (♩ = ♩) (MENS VOICES)

$\text{mf}$   $\text{DE} - \text{O}$

$\text{mf}$   $\text{DE} - \text{O}$

3 250 7 (PLAY)

3 3 3 3

277 14 291 6 297 12 309 12 321 12

TO SILENCE

353 18 351 14 365 (D=MM 72) (PLAY) (SHOUT) DE-O f

11 379

387

396

404 4 408 (PLAY 9 TIMES) f

417 6 423 6 429 12 441 3VA TR

55

Seven empty musical staves, each consisting of five lines.

Clarinet 2

# Agincourt Hymn

Daniel Bukvich

(ALL VOICE PARTS ARE IN CONCERT PITCH)

(♩ = MM 72) **3** (MENS' VOICES) **7**

*mf* AHH DE-O GRA-CI-AS

AN-GLI-A

**20**

(AHH) AHH

(AHH) AHH

(AHH) AHH

(AHH) AHH

(AHH) AHH

**48** (PLAY)

**60**

**5**

75 (♩ = MM 120)

5

83

7

90

15

105

6

TO SILENCE

RIT.

111 (♩ = MM 96)

117

9

126

9

135

14

150

(MEN'S VOICES)

(SING 5 TIMES)

KING WENT FORTH TO NOR - MAN - DY WITH GRACE AND MIGHT OF CHI - VAL - RY AT

AG - IN - COURT WON VIC - TOR - Y

168

KING WENT FORTH TO NOR - MAN - DY WITH GRACE AND MIGHT OF CHI - VAL - RY AT

AG - IN - COURT WON VIC - TOR - Y

186

(PLAY)

f

198 (ALL VOICES) - (BYA BASSO)

229 (MENS VOICES)

250 (PLAY)

FADE TO SILENCE

Clarinet 2

Clarinet 2

429 12 441 7 448 2

fff

fff

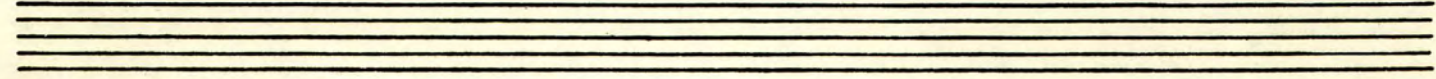
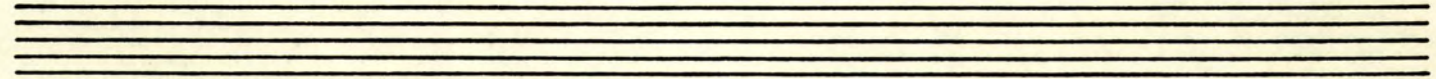
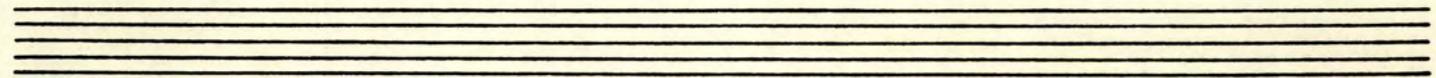
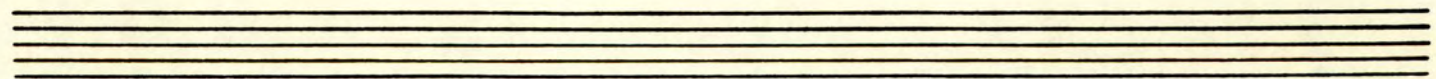
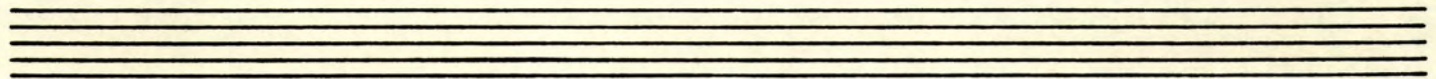
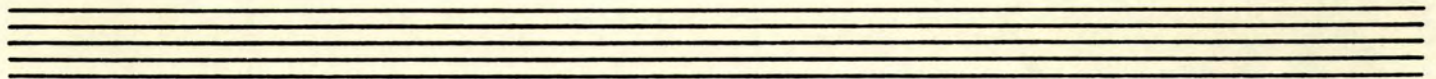
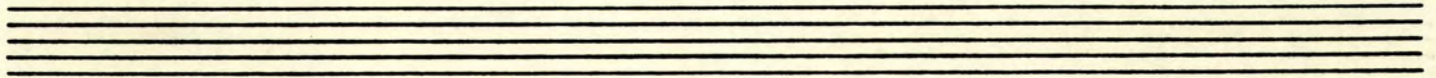
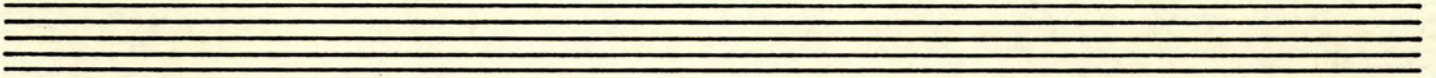

Clarinet 3

# Agincourt Hymn

Daniel Bukvich

(ALL VOICE PARTS ARE IN CONCERT PITCH)

**(J=MM 72)** **3** **(MEN'S VOICES)** **7**

*mf* AHH DE - O GRA - CI - AS

AN - GLI - A **AHH** **20** AHH

(AHH)

(AHH)

(AHH)

(AHH)

(AHH)

**48** **(WOMEN'S VOICES)**

*mf* DE - O DE - O GRA - CI - AS DE - O GRA - CI -

**(MEN'S + WOMEN'S VOICES)** - **(SVA BASSO)**

*mf* DE - O DE - O GRA - CI - AS DE - O GRA - CI -

**(MENS VOICES)**

*mf* DE - O DE - O GRA - CI - AS DE - O GRA - CI -

- AS AN - GLI - - A - ANH

- AS AN - GLI - - A - ANH

- AS AN - GLI - - A - ANH

ANH

ANH

ANH

60

DE - O GRA - CI - AS ANH

DE - O GRA - CI - AS ANH

DE - O GRA - CI - AS ANH

168

AG - IN - COURT Wom Vic - TOR - Y

186

198

(ALL VOICES) - (BVA BASSO)

DE - O GRA - CI - AS AN - GLI - A

DE - O (♩ = ♩) 2 211 = MM 72 - EXTREMELY RUBATO 18

229

(MENS VOICES)

DE - O (♩ = ♩)

CLAR.

Clarinet 3

mf DE - - - - - 0

3 250 (PLAY)

3 3 3 3

277 (♩ = MM 132) 14 291 6 297 12 309 12 321 12

333 18 351 14 365 (♩ = MM 72) (SHOUT!) (PLAY)

11 379

387

Clarinet 3

Clarinet 3

Empty musical staff.

Empty musical staff.

Empty musical staff.

Empty musical staff.

Empty musical staff.

# Bass Clarinet

# Agincourt Hymn

(ALL VOICE PARTS ARE IN CONCERT PITCH)

(♩ = MM 72)

7 Daniel Bukvich

3

20

48

60

Bass Clarinet

168

(To Bass Clar.) 2 (PLAY) 250

(1=1) 3 3 (1=1) (MEN'S VOICES) mf DE-

(To Bass Clar.) 277 (♩=MM 132) 4 291 6

297 12 309 12 321 12 333 18

351 14 365 (♩=MM 72) (SHOUT) (PLAY) 12

379 ff DE-O f

f

387 8

B. CLAR - 5  
Bass Clarinet

5.

396

417

6

423 (1=b)

429

12

441

7

448

2

Four empty musical staves, each consisting of five lines.

# Agincourt Hymn

Daniel Bukvich

(ALL VOICE PARTS ARE IN CONCERT PITCH)

**7** (MENS VOICES)  $\text{mf}$  ANH

DE - O GRA - CI - AS

AN - GLI - A ANH

**20** ANH

(ANH)

(ANH)

(ANH)

(ANH)

(ANH)

**48** (WOMEN'S VOICES)

$\text{mf}$  DE - O DE - O GRA - CI - AS DE - O GRA - CI -

(MEN'S + WOMEN'S VOICES) - (SVA BASSO)

$\text{mf}$  DE - O DE - O GRA - CI - AS DE - O GRA - CI -

(MENS VOICES)

$\text{mf}$  DE - O DE - O GRA - CI - AS DE - O GRA - CI -

- AS AN - GLI - - A - ANH

- AS AN - GLI - - A - ANH

- AS AN - GLI - - A - ANH

60

ANH

ANH

ANH

DE - O GRA - CI - AS ANH

DE - O GRA - CI - AS ANH

DE - O GRA - CI - AS ANH

ANN

75 (♩ = MM 120)

ANN

TO SILENCE

TO SILENCE

5 83 7 90 15 105 6 TO SILENCE

RIT.

111 117 9 126 9 135 14

150 (MEN'S VOICES) (SING 5 TIMES)

KING WENT FORTH TO NOR - MAN - DY WITH GRACE AND MIGHT OF CHI - VAL - RY AT

AG - IN - COURT WON VIC - TOR - Y KING WENT FORTH TO NOR - MAN - DY WITH GRACE AND MIGHT OF CHI - VAL - RY AT

168

AG - IN - COAT WOV VIC - TOR - Y

198

(ALL VOICES) - (BVA BASSO)

DE - O GRA - CI - AS AN - GI - A

DE - O

Rit... *mp*

(PLAY)

211

= MM 72 - EXTREMELY RUBATO

229 (♩ = MM 120) (♩ = ♩) (MENS VOICES)

*mf* DE - 0

*mf* DE - 0

*mf* DE - 0

3 250 15 3 (MENS VOICES)

*mf* DE - 0

*mf* DE - 0

277 (♩ = MM 132) 14 291 6 297 12 309 12 321 12

333 18 351 14 365 (♩ = MM 72) (PLAY) (SHOUT!) >

DE - 0 *f*

379

*f*

387

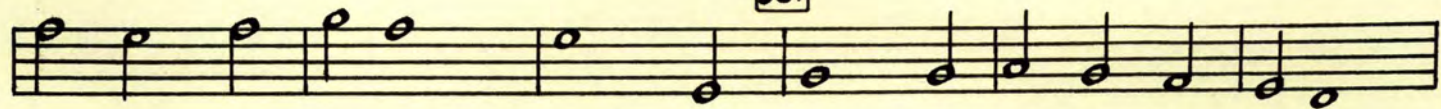

396

8

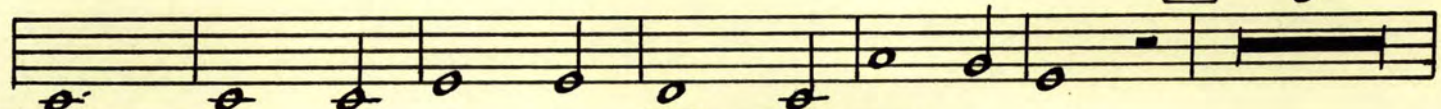

404

3

408

(PLAY 9 TIMES)

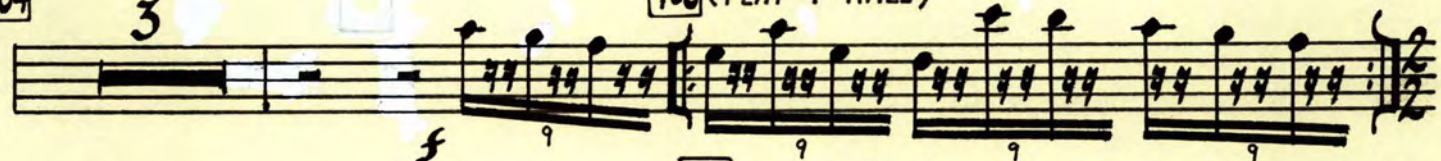

f

5

423

5

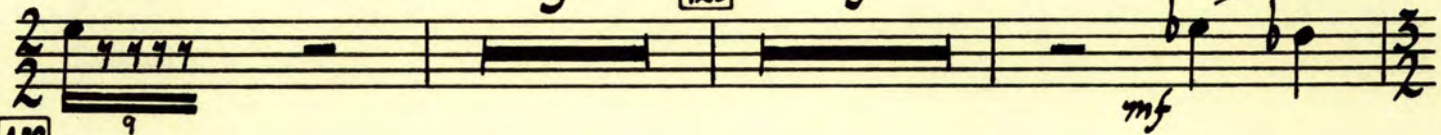

mf

429

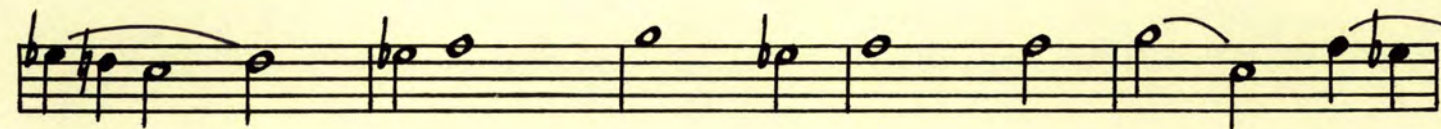
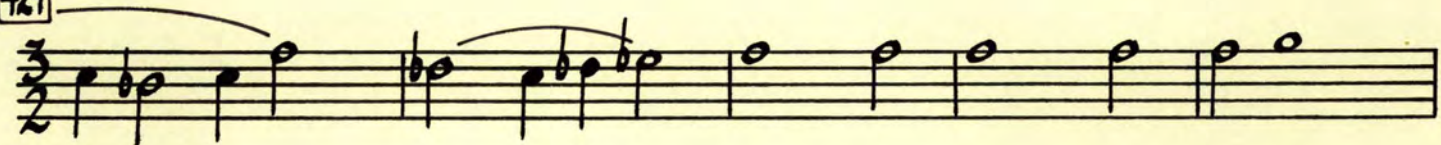

441

7

448

2

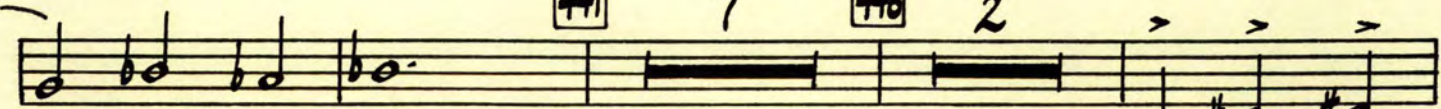

ff

fff

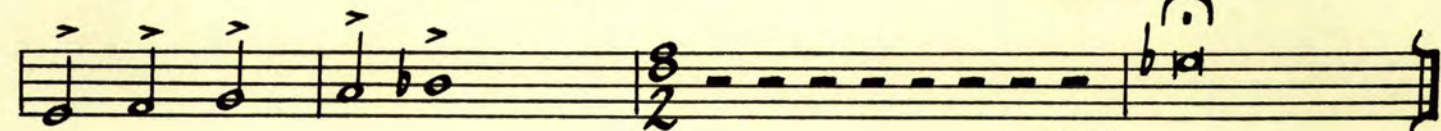

ffff

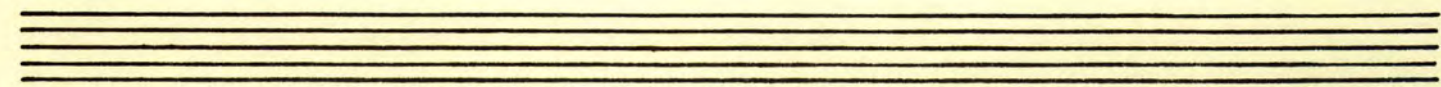
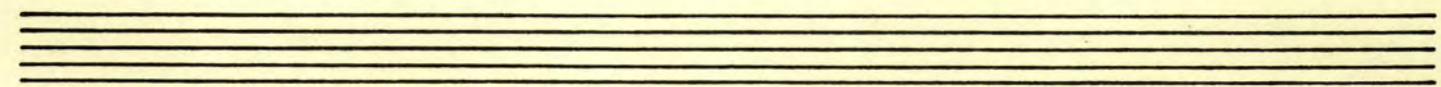

# Agincourt Hymn

Daniel Bukvich

(ALL VOICE PARTS ARE IN CONCERT PITCH)

♩ = MM 72

3 (MEN'S VOICES)

7

*mf* AHH

DE - O GRA - CI - AS

AN - GLI - A

AHH

20

(AHH)

AHH

(AHH)

(AHH)

(AHH)

48 (WOMEN'S VOICES)

*mf* DE - O DE - O GRA - CI - AS DE - O GRA - CI -

(MEN'S + WOMEN'S VOICES) - (SVA BASSO)

*mf* DE - O DE - O GRA - CI - AS DE - O GRA - CI -

(MENS VOICES)

*mf* DE - O DE - O GRA - CI - AS DE - O GRA - CI -

- AS AN - GLI - - A - AHH

- AS AN - GLI - - A - AHH

- AS AN - GLI - - A - AHH

AHH

AHH

AHH

60

DE - O GRA - CI - AS AHH

DE - O GRA - CI - AS AHH

DE - O GRA - CI - AS AHH

ANN  
ANN  
ANN

75 (♩ = MM 120)

ANN  
ANN  
ANN

To SILENCE  
To SILENCE

5 83 7 90 15 105 6 To SILENCE

RIT.

111 (♩ = MM 96)

117 9 126 9 135 14

150 (MEN'S VOICES)

(SING 5 TIMES)

KING WENT FORTH TO NOR - MAN-DY WITH GRACE AND MIGHT OF CHI - VAL-RY AT

AG - IN - COURT Won Vic - TOR - Y KING WENT FORTH TO NOR - MAN-DY WITH GRACE AND MIGHT OF CHI - VAL-RY AT

168

AG - IN - COAT WOH VIC - TOR - Y

187

198

(ALL VOICES) - (BVA BASSO)

229  $\text{♩} = \text{MM } 120$  (MEN'S VOICES) *mf* DE - 0

*mf* DE - 0

*mf* DE - 0

3 250 15 3 (MEN'S VOICES) *mf* DE - 0

*mf* DE - 0

277  $\text{♩} = \text{MM } 132$  14 291 6 297 12 309 12 321 12

333 18 351 14 365  $\text{♩} = \text{MM } 72$  (PLAY) (SHOUT!) *f* DE - 0

379 *f*

387

A

396

404

3

408 (PLAY 9 TIMES)

f

9

417

5

423

5

mf

429

441

7

448

2

ff

fff

fff

TENOR

# Tenor Sax

# Agincourt Hymn

Daniel Bukvich

(ALL VOICE PARTS ARE IN CONCERT PITCH)

Handwritten notes:  $\text{♩} = \text{MM } 72$ , **3** (MEN'S VOICES), **7**, **20**

DE - O GRA - CI - AS  
 AN - GLI - A  
 AHH  
 AHH  
 AHH  
 AHH  
 AHH

**48** (WOMEN'S VOICES)  
 (MEN'S + WOMEN'S VOICES) - (BY BASSO)  
 (MENS VOICES)

DE - O DE - O GRA - CI - AS DE - O GRA - CI -  
 DE - O DE - O GRA - CI - AS DE - O GRA - CI -  
 DE - O DE - O GRA - CI - AS DE - O GRA - CI -

- As AN - GLI - - A - ANH

- As AN - GLI - - A - ANH

- As AN - GLI - - A - ANH

ANH

ANH

ANH

60

DE - O GRA - CI - As ANH

DE - O GRA - CI - As ANH

DE - O GRA - CI - As ANH

ANN  
ANN  
ANN

75 (♩ = MM 120)  
ANN  
ANN  
ANN  
TO SILENCE  
TO SILENCE

5 83 7 90 15 105 6 TO SILENCE

111 (♩ = MM 96) 117 9 126 9 135 14 RIT.

150 (MEN'S VOICES) (SING 5 TIMES)

KING WENT FORTH TO NOR - MAN-DY WITH GRACE AND MIGHT OF CHI - VAL-RY AT

AG - IN-COURT Won Vic - TOR - Y KING WENT FORTH TO NOR - MAN-DY WITH GRACE AND MIGHT OF CHI - VAL-RY AT

168

AG - IN - COAT WOV VIC - TOR - Y

186

(ALL VOICES) - (BVA BASSO)

229 (♩ = MM 120) (♩ = ♩) (MENS VOICES)

3 250 15 3 (MENS VOICES)

277 (♩ = MM 132)

338 18 351 14 365 (♩ = MM 72) (SHOUT!) (PLAY)

379

Empty musical staff.

Empty musical staff.

Empty musical staff.

# Agincourt Hymn

Daniel Bukvich

(ALL VOICE PARTS ARE IN CONCERT PITCH)

Handwritten:  $\text{♩} = \text{MM } 72$

Handwritten: **3** (MEN'S VOICES)

Handwritten: **7**

Handwritten: **20**

*mf* AHH DE - O GRA - CI - AS

AN - GLI - A AHH

(AHH)

(AHH)

(AHH)

(AHH)

(AHH)

**48** (WOMEN'S VOICES)

*mf* DE - O DE - O GRA - CI - AS DE - O GRA - CI -

(MEN'S + WOMEN'S VOICES) - (SVA BASSO)

*mf* DE - O DE - O GRA - CI - AS DE - O GRA - CI -

(MENS VOICES)

*mf* DE - O DE - O GRA - CI - AS DE - O GRA - CI -

- As AN - GLI - - A - AHH

- As AN - GLI - - A - AHH

- As AN - GLI - - A - AHH

AHH

AHH

AHH

60

DE - O GRA - CI - As AHH

DE - O GRA - CI - As AHH

DE - O GRA - CI - As AHH

ANN  
ANN  
ANN

75 (♩ = MM 120)  
ANN  
ANN  
ANN  
TO SILENCE  
TO SILENCE

5 83 7 90 15 105 6 TO SILENCE

111 (♩ = MM 96) 117 9 126 9 135 14 RIT.

111 (♩ = MM 96) (MEN'S VOICES) SING 5 TIMES  
KING WENT FORTH TO NOR-MAN-DY WITH GRACE AND MIGHT OF CHI-VAL-RY AT  
AG-IN-COURT Won Vic-TOR-Y KING WENT FORTH TO NOR-MAN-DY WITH GRACE AND MIGHT OF CHI-VAL-RY AT

B

Bari Sax

168

AG - IN - COAST WAW VIC - TOR - Y

(ALL VOICES) - (BVA BASSO)

DE - O GRA - CI - AS AN - GELI - A

2 (PLAY) 211 (♩ = MM 72 - EXTREMELY RUBATO)

RIT. mp

B

# Bari Sax

229 (♩ = MM 120) (♩ = ♩) (MENS VOICES)

*mf* DE - 0

250 15 3 (MEN'S VOICES)

*mf* DE - 0

277 (♩ = MM 132) 14 291 6 297 12 309 12 321 12

333 18 351 14 365 (♩ = MM 72) (SHOUT!) (PLAY)

*ff* DE - 0 *f*

379

387

396 8 404 4 408 9 417 6 423 (1 = ♭)

429

*mf*

441 7 448 2

*pp* *fff*

*ffff* *b* *tr*

# Agincourt Hymn

Daniel Bukvich

(J=MM 72) **3** (MEN'S VOICES) **7**

*mf* Ahh DE - O GRA - CI - AS

AN - GLI - A

Ahh **20**

(Ahh)

(Ahh)

(Ahh)

(Ahh)

(Ahh)

**48** (WOMEN'S VOICES)

*mf* DE - O DE - O GRA - CI - AS DE - O GRA - CI -

(MEN'S + WOMEN'S VOICES) - (BVA BASSO)

*mf* DE - O DE - O GRA - CI - AS DE - O GRA - CI -

(MENS VOICES)

*mf* DE - O DE - O GRA - CI - AS DE - O GRA - CI -

- AS AN - GLI - - A - AHH

- AS AN - GLI - - A - AHH

- AS AN - GLI - - A - AHH

AHH

AHH

AHH

60

DE - O GRA - CI - AS AHH

DE - O GRA - CI - AS AHH

DE - O GRA - CI - AS AHH

ANN  
ANN  
ANN

75 (♩ = mm 120)  
ANN  
ANN  
ANN  
To Silence  
To Silence

5 83 7 90 15 105 6 To Silence  
Rit.

111 (♩ = mm 96)  
6 117 9 126 9 135 14

150 (MEN'S VOICES)  
(SING 5 TIMES)  
KING WENT FORTH TO NOR - MAN - DY WITH GRACE AND MIGHT OF CHI - VAL - RY AT  
AG - IN - COURT WOH VIC - TOR - Y KING WENT FORTH TO NOR - MAN - DY WITH GRACE AND MIGHT OF CHI - VAL - RY AT

168

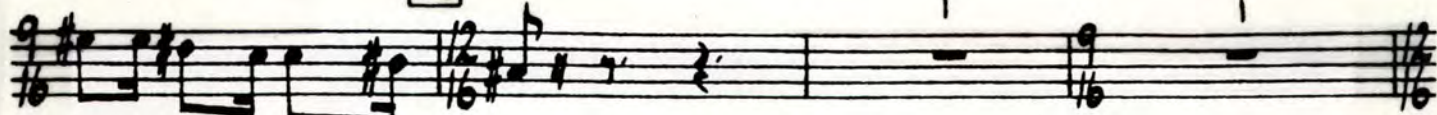

AG - IN - COART WAW VIC - TOR - Y

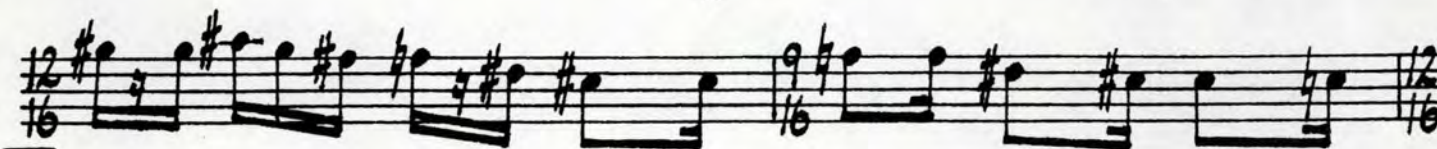
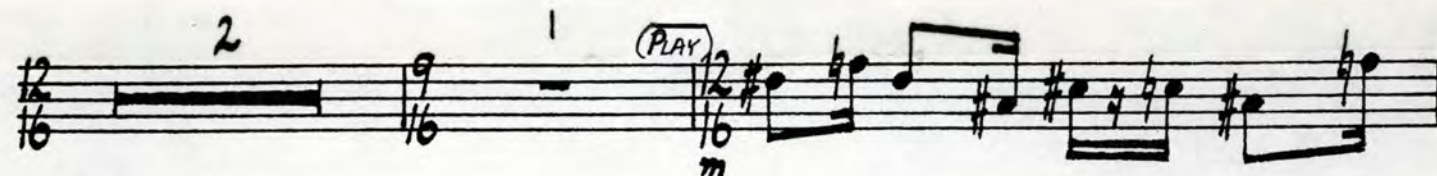
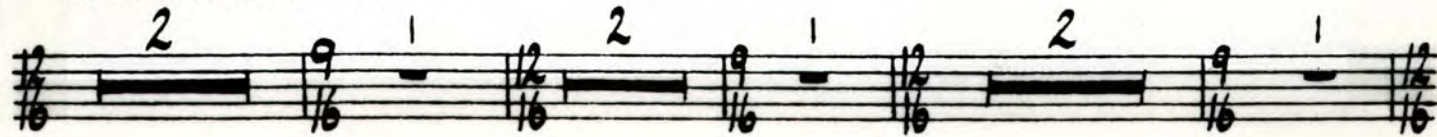

186

198

(ALL VOICES) - (EVA BASSO)

DE-O GAR-CI-AS AN-GLI-A

211

♩ = MM 72

18

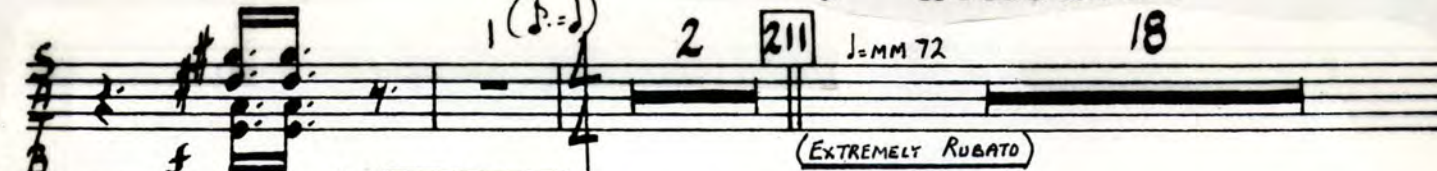

(EXTREMELY RUBATO)

229

♩ = MM 120

DE-O (♩ = ♩) (MENS VOICES)

Trumpet 1

mf DE - 0

mf DE - 0

3 250 15 3 (MEN'S VOICES) mf DE - 0

mf DE - 0

mf DE - 0

277 = mm 132 10 (PLAY) sfz CRESC. m 3 3 3 3

291 (ST. MUTE) 3

297 (OPEN) (J.J.) f

309 2 mp 3 3 3 4 321 12

mf 3

333 (ST. MUTE)

mf

351 (OPEN)

f

365 (d = MM 72) (PLAY) (SHOUT!)

ff DE-O f

379

387

3

DECRESC...

396

2 7 6

ppp

404

408

417

423

DECRESC...

5

429

12

441

STAND UP

448

WALK (IN TEMPO: d) TO STAGE FRONT (THRU BAND)

AT STAGE FRONT BY THIS TIME

Empty musical staff.

Empty musical staff.

Empty musical staff.

Trumpet 2

# Agincourt Hymn

Daniel Bukvich

(J=MM 72) **3** (MENS VOICES) **7**

*mf* AHH DE - O GRA - CI - AS

AN - GLI - A

AHH **20**

(AHH)

(AHH)

(AHH)

(AHH)

(AHH)

**48** (WOMEN'S VOICES)

*mf* DE - O DE - O GRA - CI - AS DE - O GRA - CI -

(MEN'S + WOMEN'S VOICES) - (SVA BASSO)

*mf* DE - O DE - O GRA - CI - AS DE - O GRA - CI -

(MENS VOICES)

*mf* DE - O DE - O GRA - CI - AS DE - O GRA - CI -

Trumpet 2

- AS AN - GLI - - A - AHH

- AS AN - GLI - - A - AHH

- AS AN - GLI - - A - AHH

60

AHH

AHH

AHH

DE - O GRA - CI - AS AHH

DE - O GRA - CI - AS AHH

DE - O GRA - CI - AS AHH

AHH  
AHH  
AHH

75 (♩ = mm 120)

AHH  
AHH  
AHH

TO SILENCE  
TO SILENCE

5 83 7 90 15 105 6 TO SILENCE

111 (♩ = mm 96)

117 9 126 9 135 14 RIT.

150 (MEN'S VOICES)

(SING 5 TIMES)

KING WENT FORTH TO NOR-MAN-DY WITH GRACE AND MIGHT OF CHI-VAL-RY AT  
AG-IN-COURT WON VIC-TOR-Y KING WENT FORTH TO NOR-MAN-DY WITH GRACE AND MIGHT OF CHI-VAL-RY AT

168

AG - IN - COAST Wom VIC - TOR - Y

(PLAY)

T-2

186

198

(ALL VOICES) - (EVA BASSO)

DE - O GAR - CI - AS AN - GI - A

211

♩ = MM 72

18

RIT.

221

♩ = MM 120

DE - O

(MENS VOICES)

Trumpet 2

*mf* DE - 0

*mf* DE - 0

3 250 15 3 (MEN'S VOICES) *mf* DE - 0

*mf* DE - 0

277 (=MM 132) 10 (PLAY) *ssp* *CRESC.* *mf* 3 3 3 3

291 (HARMON - STEM OUT) 3

297 3

(OPEN) | 3 | (OPEN) |

(OPEN) 309 2 3 3 *mf* 3 3 3

*mf* 3 3 3 3 4 321 12

333 (HARMON)

T-2

mf

5 (OPEN)

351

365 (SHOOT!)

(PLAY)

379

387

3

3

2

396

7

DECRESC...

6

ppp

No ->

404

408

*ff*

417

*ff*

423

DECRESC. . .

5 429 12

441

STAND UP

*fff*

446

WALK (IN TEMPO: ♩) TO STAGE FRONT (THRU BAND)

AT STAGE FRONT BY THIS TIME

*ffff*

3 Trumpet 3

# Agincourt Hymn

Daniel Bukvich

(♩ = MM 72) **3** (MEN'S VOICES) **7**

*mf* Ahh DE - O GRA - CI - AS

AN - GLI - A Ahh

**20** Ahh

(Ahh)

(Ahh)

(Ahh)

(Ahh)

(Ahh)

**48** (WOMEN'S VOICES)

*mf* DE - O DE - O GRA - CI - AS DE - O GRA - CI -

(MEN'S + WOMEN'S VOICES) - (BY BASSO)

*mf* DE - O DE - O GRA - CI - AS DE - O GRA - CI -

(MENS VOICES)

*mf* DE - O DE - O GRA - CI - AS DE - O GRA - CI -

- AS AN - GLI - - A - ANH

- AS AN - GLI - - A - ANH

- AS AN - GLI - - A - ANH

60

ANH ANH ANH

ANH ANH ANH

ANH ANH ANH

DE - O GRA - CI - AS ANH

DE - O GRA - CI - AS ANH

DE - O GRA - CI - AS ANH

ANN  
ANN  
ANN

75 (♩ = mm 120)  
ANN  
ANN  
ANN  
TO SILENCE  
TO SILENCE

5 83 7 90 15 105 6 TO SILENCE  
RIT.

111 (♩ = mm 96) 117 9 126 9 135 14

150 (MEN'S VOICES) (♩ = mm 96) SING 5 TIMES

KING WENT FORTH TO NOR - MAN - DY WITH GRACE AND MIGHT OF CHI - VAL - RY AT

AG - IN - COURT WON VIC - TOR - Y KING WENT FORTH TO NOR - MAN - DY WITH GRACE AND MIGHT OF CHI - VAL - RY AT

168

AG - IN - COURT WOH VIC - TOR - Y

(PLAY)

m

186

198

(ALL VOICES) - (RVA BASSO)

DE - O GRA - CI - AS AN - GELI - A

RIT.

♩ = MM 72

229

(MENS VOICES)

DE - O

mf DE - 0

mf DE - 0

3 250 15 3 (MEN'S VOICES) mf DE - 0

mf DE - 0

277 J. M. M. 132. 10 (PLAY) >

291 sfz CRESC. m 3 3 3 3 (HARMON - STEM OUT) 3

297

(OPEN) 1

(OPEN) 3 3 309 2 3 3

mf 3 4 321 12

mf

333 (CUP MUTE)

1-3

mf

5 (OPEN)

351

sfz

365  $\text{♩} = \text{MM } 72$  (SHOOT!) (PLAY)

DE-D

f

379

sfz

387

3

sfz

DECRESC...

2

396

7

6

6

sfz

404

408

123

417

423

DECRESL...

5

429

12

441

STAND UP)

448

WALK (IN TEMPO: ♩) TO STAGE FRONT (THRU BAND)

AT STAGE FRONT BY THIS TIME)

# Agincourt Hymn

Daniel Bukvich

(J=MM 72) **3** (MENS VOICES) **7**

*mf* AHH DE - O GRA - CI - AS

AN - GLI - A

AHH **20** AHH

(AHH)

(AHH)

(AHH)

(AHH)

(AHH)

**48** (WOMEN'S VOICES)

*mf* DE - O DE - O GRA - CI - AS DE - O GRA - CI -

(MEN'S + WOMEN'S VOICES) - (SVA BASSO)

*mf* DE - O DE - O GRA - CI - AS DE - O GRA - CI -

(MENS VOICES)

*mf* DE - O DE - O GRA - CI - AS DE - O GRA - CI -

- AS AN - GLI - - A - AHH

- AS AN - GLI - - A - AHH

- AS AN - GLI - - A - AHH

AHH

AHH

AHH

DE - O GRA - CI - AS AHH

DE - O GRA - CI - AS AHH

DE - O GRA - CI - AS AHH

ANN  
ANN  
ANN

75 (♩ = MM 120)

ANN  
ANN  
ANN

To SILENCE  
To SILENCE

5 83 7 90 15 105 6 To SILENCE

To SILENCE

RIT.

111 (♩ = MM 96)

RIT.

150 (MEN'S VOICES)

(SING 5 TIMES)

KING WENT FORTH TO NOR - MAN - DY WITH GRACE AND MIGHT OF CHI - VAL - RY AT

AG - IN - COURT WON VIC - TOR - Y KING WENT FORTH TO NOR - MAN - DY WITH GRACE AND MIGHT OF CHI - VAL - RY AT

168

Ag - in - Coar - ton Vic - tor - y

2 1 2 1 2 1

(PLAY)

186

198

(ALL VOICES) - (RVA BASSO)

DE - O GR - CI - AS AN - GELI - A

211

1 = MM 72

18

RIT.

221

1 = MM 120

(MENS VOICES)

DE - O

mf

3

T-4 Trumpet 4

mf DE - 0

mf DE - 0

mf DE - 0

mf DE - 0

3 250 15 3 (MEN'S VOICES) mf DE - 0

3 mf DE - 0

277 (Jazz 132) 10 (PLAY) > sfp

291 CRESC. mf (HARMON - STEM OUT)

297

(OPEN) 1

(OPEN) 3 3 3 309 2 3 3 321 12

ff mp 4

mf

353 (ST. MUTE)

7-4

mf

5 (OPEN)

351

365 d=MM 72 (SHOUT!)

(PLAY)

379

387

9

396

7

YES.

404

408

417

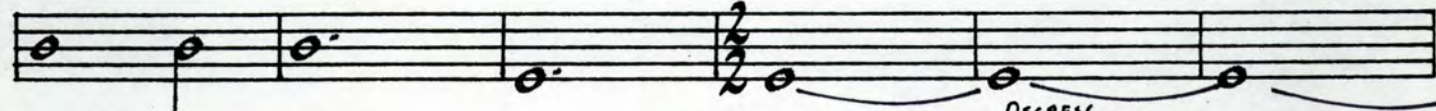

DECRESC...

423

5 429

12

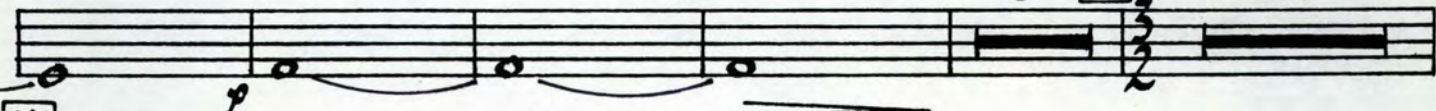

441

STAND UP)

448

WALK (IN TEMPO: ♩) TO STAGE FRONT (THRU BAND)

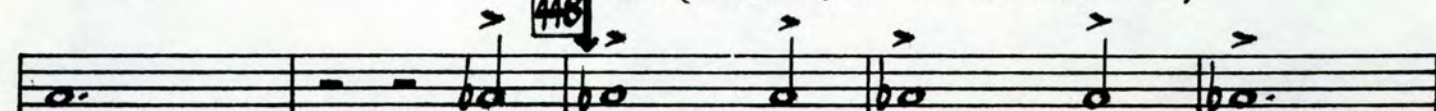

AT STAGE FRONT BY THIS TIME)

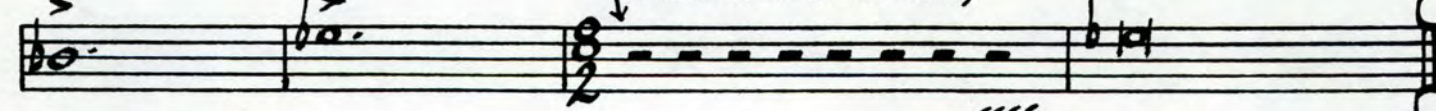

fff

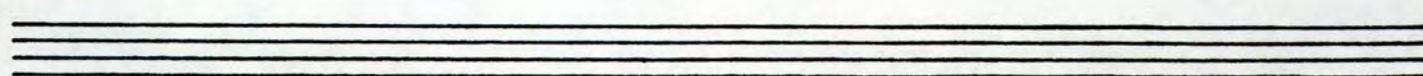
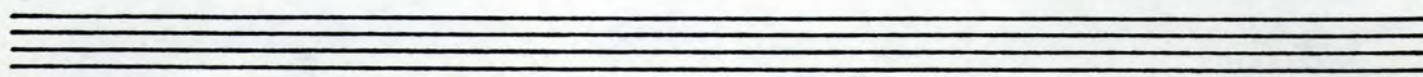
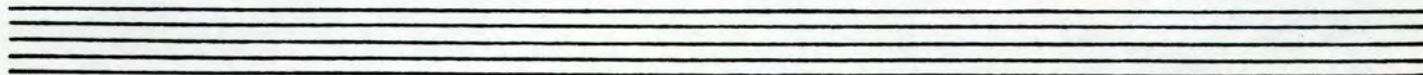

Trumpet 5

# Agincourt Hymn

Daniel Bukvich

♩ = MM 72

3 (MEN'S VOICES)

mf ANH

7

DE - O GRA - CI - AS

AN - GLI - A

ANH

(ANH)

20

ANH

(ANH)

(ANH)

(ANH)

48 (WOMEN'S VOICES)

mf DE - O DE - O GRA - CI - AS DE - O GRA - CI -

(MEN'S + WOMEN'S VOICES) - (SUA BASSO)

mf DE - O DE - O GRA - CI - AS DE - O GRA - CI -

(MENS VOICES)

mf DE - O DE - O GRA - CI - AS DE - O GRA - CI -

Trumpet 5

2

- As AN - GLI - - A - AHH

- As AN - GLI - - A - AHH

- As AN - GLI - - A - AHH

AHH

AHH

AHH

DE - O GRA - CI - As AHH

DE - O GRA - CI - As AHH

DE - O GRA - CI - As AHH

ANN  
ANN  
ANN

75 (♩ = MM 120)  
ANN  
ANN  
ANN  
TO SILENCE  
TO SILENCE

5 83 7 90 15 105 6 TO SILENCE  
RIT.

111 (♩ = MM 96) 117 9 126 9 135 14

150 (MEN'S VOICES) SING 5 TIMES

KING WENT FORTH TO NOR - MAN-DY WITH GRACE AND MIGHT OF CHI - VAL-RY AT

AG - IN-COURT WOH VIC - TOR - Y KING WENT FORTH TO NOR - MAN-DY WITH GRACE AND MIGHT OF CHI - VAL-RY AT

168

AG - IN - COAT WOV VIC - TOR - Y

186

198

(ALL VOICES) - (EVA BASSO)

DE - O GRA - CI - AS AN - GI - A

211 = MM 72 18

229 = MM 120

DE - O

(MENS VOICES)

mf DE - O

mf DE - 0

mf DE - 0

3 250 15 3 (MEN'S VOICES) mf DE - 0

mf DE - 0

277 (MM 132) 9 (PLAY) >

sfz CRESC. mf

291 (ST. MUTE) 3

297 (OPEN) | J = J.

f

309 11 321 12

ff

353 (HARMON)

7-5

5 (OPEN)

351

379

387

9

396

7

6

6

YES

404

408

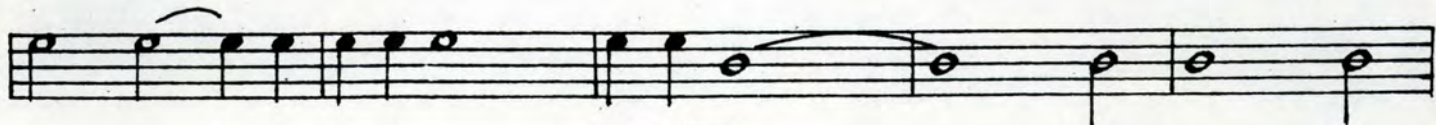
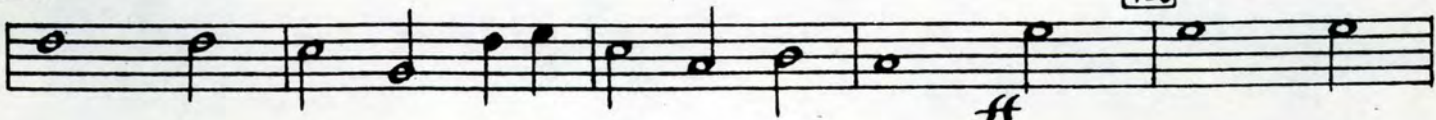

417

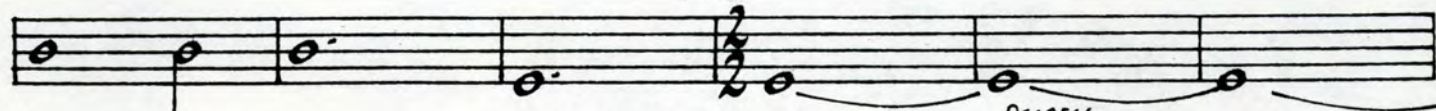

423

5 429 12

441

STAND UP

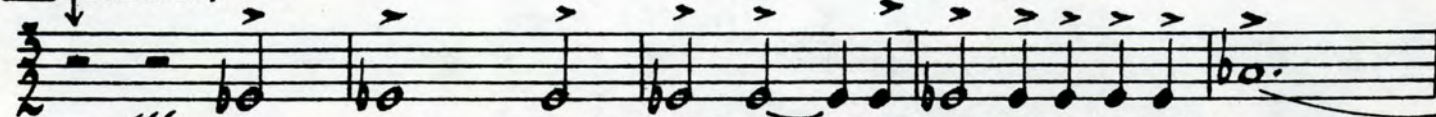

448

WALK (IN TEMPO: ♩) TO STAGE FRONT (THRU BAND)

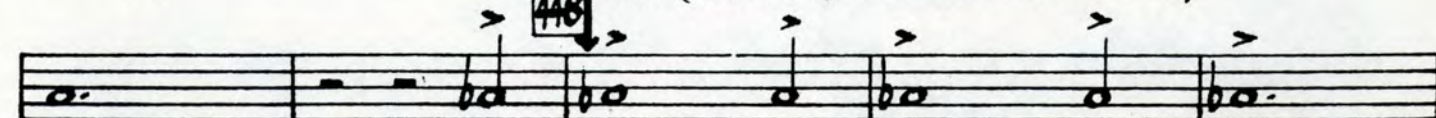

AT STAGE FRONT BY THIS TIME

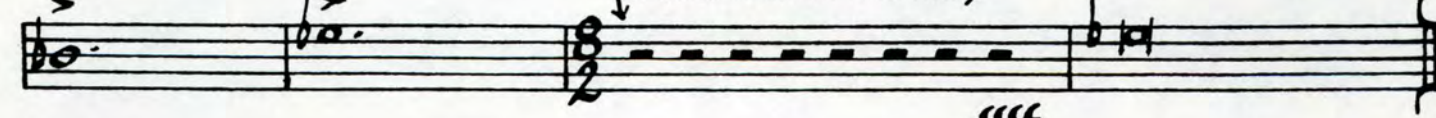

fff

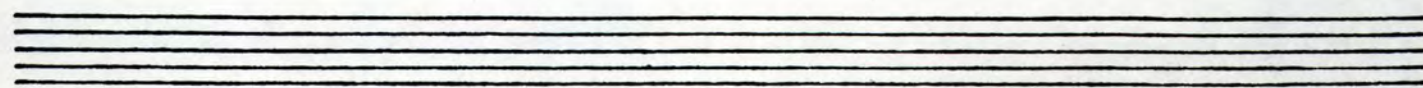
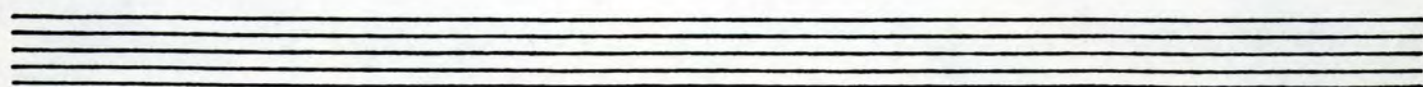
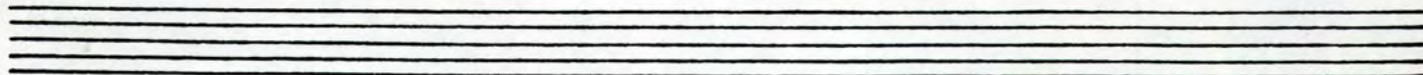

# Agincourt Hymn

Daniel Bukvich

(J=MM 72) **3** (MEN'S VOICES) **7**

*mf* AHH DE - O GRA - CI - AS

AN - GLI - A

AHH **20** AHH

(AHH)

(AHH)

(AHH)

(AHH)

(AHH)

**48** (WOMEN'S VOICES)

*mf* DE - O DE - O GRA - CI - AS DE - O GRA - CI -

(MEN'S + WOMEN'S VOICES) - (BY BASS)

*mf* DE - O DE - O GRA - CI - AS DE - O GRA - CI -

(MENS VOICES)

*mf* DE - O DE - O GRA - CI - AS DE - O GRA - CI -

- AS AN - GLI - - A - ANH

- AS AN - GLI - - A - ANH

- AS AN - GLI - - A - ANH

ANH

ANH

ANH

DE - O GRA - CI - AS ANH

DE - O GRA - CI - AS ANH

DE - O GRA - CI - AS ANH

AHH  
AHH  
AHH

75 (♩ = MM 120)

AHH  
AHH  
AHH

To SILENCE  
To SILENCE

5 83 7 90 15 105 6 To SILENCE

RIT.

111 (♩ = MM 96)

117 9 126 9 135 14

150 (MEN'S VOICES) (SING 5 TIMES)

KING WENT FORTH TO NOR-MAN-DY WITH GRACE AND MIGHT OF CHI-VAL-RY AT  
AG-IN-COURT Won Vic-TOR-Y KING WENT FORTH TO NOR-MAN-DY WITH GRACE AND MIGHT OF CHI-VAL-RY AT

168

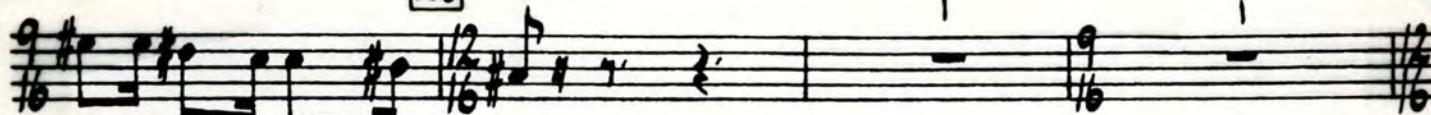

AG - IN - COAT WOV VIC - TOR - Y

(PLAY)

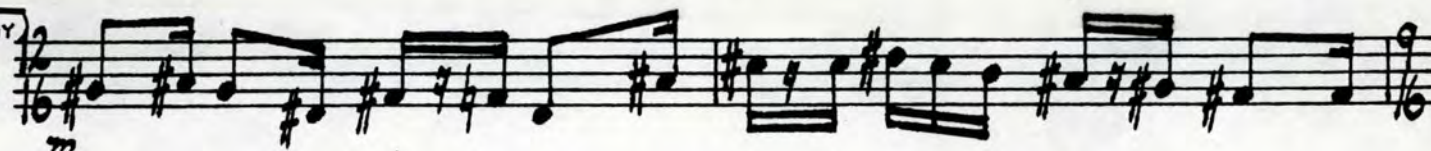

186

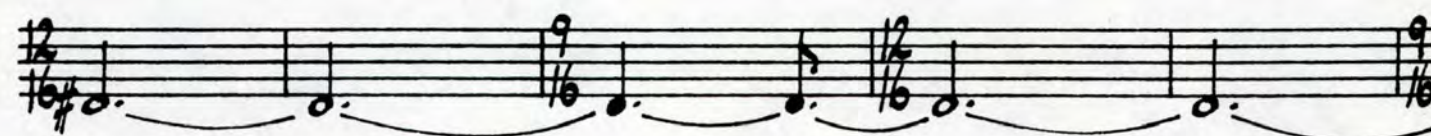

198

(ALL VOICES) - (RVA BASSO)

DE-O GAR-CI-AS AN-GLI-A

229 (J=MM 120)

(MENS VOICES)

mf DE-O

mf DE - 0

mf DE - 0

3 250 15 3 (MEN'S VOICES) mf DE - 0

mf DE - 0

277 (J-MM 132) 9

sfp

291 (TO STR. MUTE) 1

3 3 3 3

mf

CRES.

(STR. MUTE) 3

297 (OPEN) 9

(OPEN) 3 3 3 309 11 321 12

sf

**333** (CUP MUTE)

4 (OPEN) **351**

**365** (SHOUT!) (PLAY) DE-O

**379**

**387** 9 **396** 7 6

404

408

417

423

429

5

12

441 STAND UP

448 WALK (IN TEMPO: ♩) TO STAGE FRONT (THRU BAND)

AT STAGE FRONT BY THIS TIME

ff

DECRESL...

fff

Flugelhorn 1

# Agincourt Hymn

Daniel Bukvich

(J=MM 72) **3** (MENS VOICES) **7**

*mf* ANH DE-O GRA-CI-AS  
AN-GLI-A  
ANH 20  
ANH  
ANH  
ANH

**48** (WOMENS VOICES)

*mf* DE-O DE-O GRA-CI-AS DE-O GRA-CI-  
(MENS + WOMENS VOICES) - (BYA BASSO)  
*mf* DE-O DE-O GRA-CI-AS DE-O GRA-CI-  
(MENS VOICES)  
*mf* DE-O DE-O GRA-CI-AS DE-O GRA-CI-

- As AN - GLI - - A - ANH

- As AN - GLI - - A - ANH

- As AN - GLI - - A - ANH

ANH

ANH

ANH

DE - O GRA - CI - As ANH

DE - O GRA - CI - As ANH

DE - O GRA - CI - As ANH

ANN  
ANN  
ANN

75 (♩ = MM 120)  
ANN  
ANN  
ANN  
TO SILENCE  
TO SILENCE  
TO SILENCE

5 83 7 90 15 105 6 TO SILENCE

111 (♩ = MM 96) 117 9 126 9 135 14 RIT.

150 (MEN'S VOICES)  
(SING 5 TIMES)

KING WENT FORTH TO NOR - MAN-DY WITH GRACE AND MIGHT OF CHI - VAL-RY AT

AG - IN-COURT WOH YIL - TOR - Y KING WENT FORTH TO NOR - MAN-DY WITH GRACE AND MIGHT OF CHI - VAL-RY AT

168 (TO FLÜGELHORN)

AG - IN - COURT WOU VIC - TOR - Y

186

(ALL VOICES) - (BVA BASSO)

228 (MENS VOICES)

353

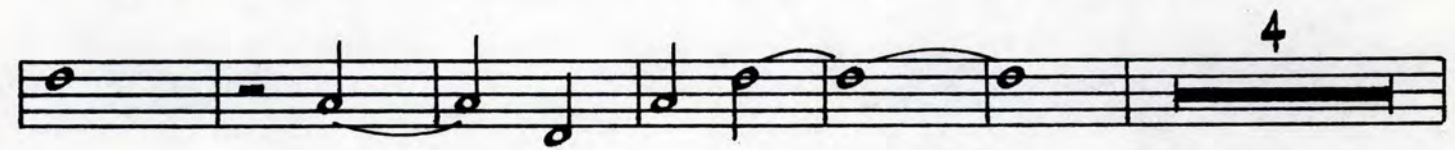

351

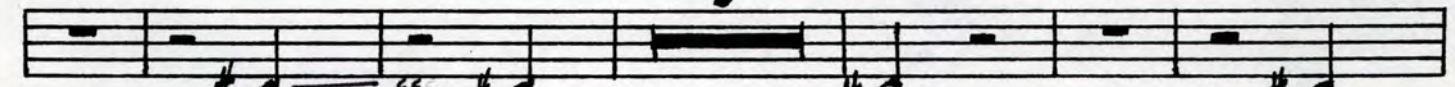
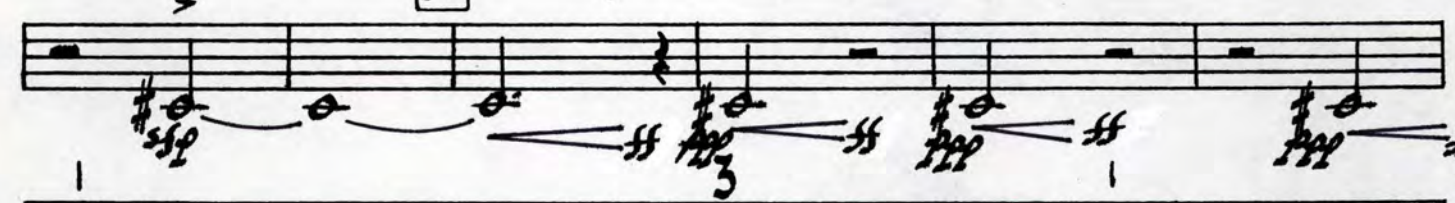

365 d = mm 72 (SHOUT!) (PLAY)

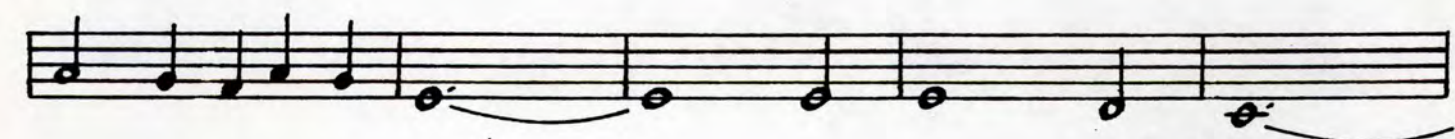
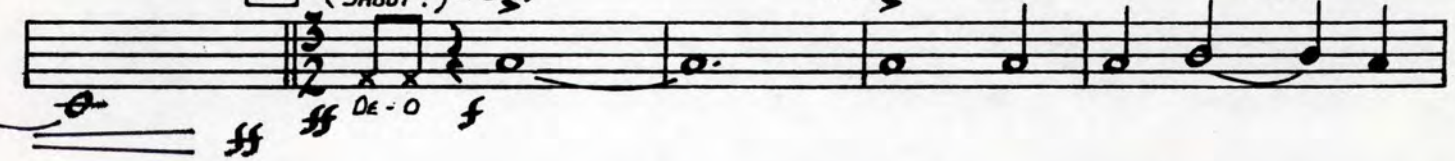

379

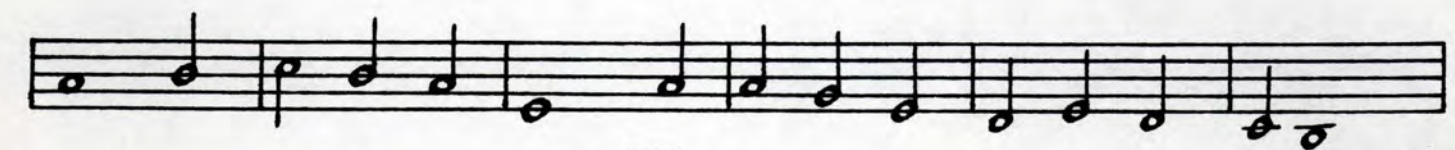

367

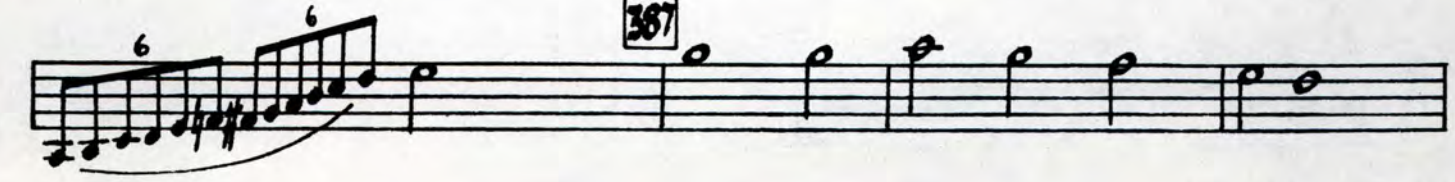

396

7

404

408

417

423

DECRESL.

429

12

441

STAND UP

448

WALK (IN TEMPO: ♩) TO STAGE FRONT (THRU BAND)

AT STAGE FRONT BY THIS TIME

Empty musical staff.

Empty musical staff.

# Agincourt Hymn

Daniel Bukvich

(J=MM 72) **3** (MENS' VOICES) **7**

*mf* AHH DE - O GRA - CI - AS

*mf* AN - GLI - A AHH

**20**

*mf* (AHH) AHH

*mf* (AHH)

*mf* (AHH)

*mf* (AHH)

*mf* (AHH)

**48** (WOMEN'S VOICES)

*mf* DE - O DE - O GRA - CI - AS DE - O GRA - CI -

(MEN'S + WOMEN'S VOICES) - (SVA BASSO)

*mf* DE - O DE - O GRA - CI - AS DE - O GRA - CI -

(MENS VOICES)

*mf* DE - O DE - O GRA - CI - AS DE - O GRA - CI -

- AS AN - GLI - - A - ANH

- AS AN - GLI - - A - ANH

- AS AN - GLI - - A - ANH

ANH

ANH

ANH

DE - O GRA - CI - AS ANH

DE - O GRA - CI - AS ANH

DE - O GRA - CI - AS ANH

ANN  
ANN  
ANN

75 (♩ = MM 120)  
ANN  
ANN  
ANN  
To SILENCE  
To SILENCE

5 83 7 90 15 105 6 To SILENCE

111 (♩ = MM 96) 117 9 126 9 135 14

111 (♩ = MM 96) 150 (MEN'S VOICES) (SING 5 TIMES)

KING WENT FORTH TO NOR - MAN-DY WITH GRACE AND MIGHT OF CHI - VAL-RY AT

AG - IN-COURT WON YIL - TOR - Y

KING WENT FORTH TO NOR - MAN-DY WITH GRACE AND MIGHT OF CHI - VAL-RY AT

168 (To FLÜGELHORN)

Ag - in - COAST Wom Vic - Tor - Y

(P. ANT)

186

198 (ALL VOICES) - (BVA BASSO)

DE - O GRA - CI - AS AN - GI - A

211 (1 = MM 72)

18

Rit.

221 (1 = MM 120) (MENS VOICES)

DE - O

Flug 2

# Flugelhorn 2

mf DE - 0

mf DE - 0

3 250 15 3 (MEN'S VOICES) mf DE - 0

mf DE - 0

271 (♩ = MM 132) 8 | (PLAY) >

sfz CRESC.

3 3 3 3 291 5 297 9

sfz f 309

321

Flug 2

353

4

351

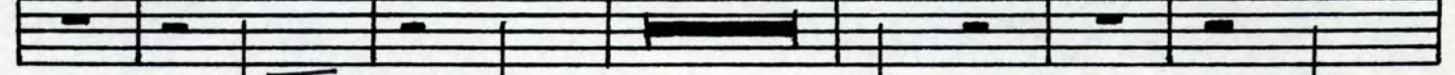
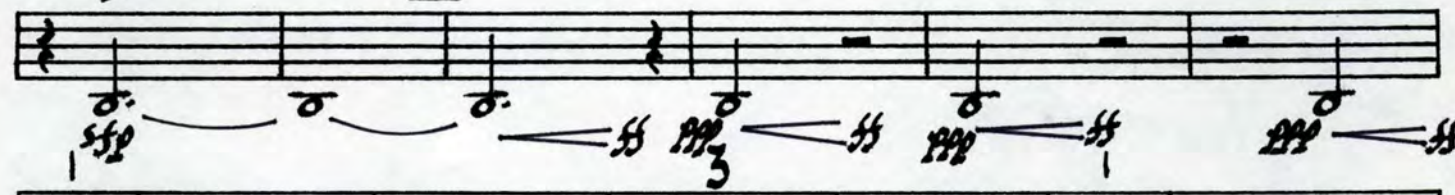

365 d = mm 72 (SHOUT!) (PLAY)

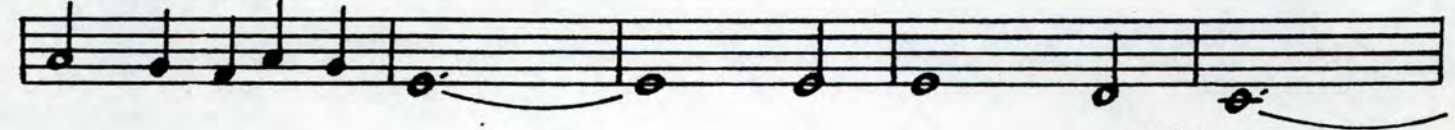
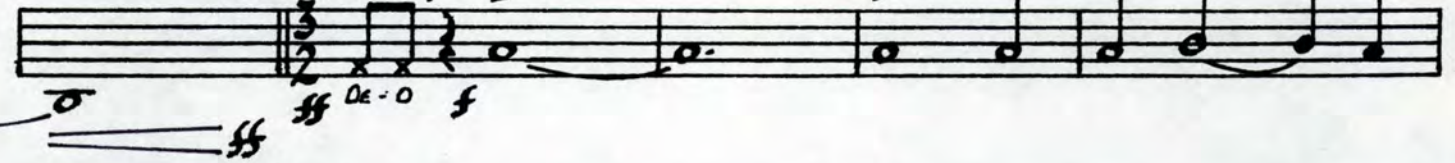

379

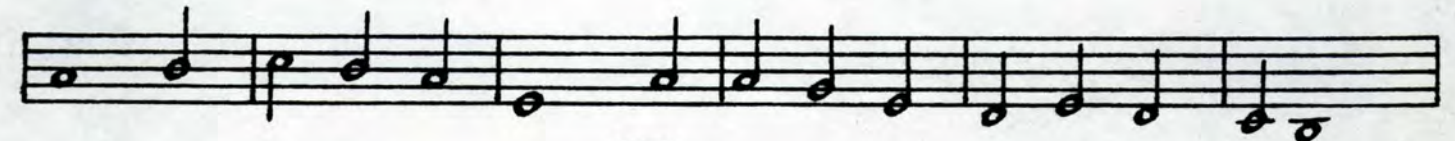
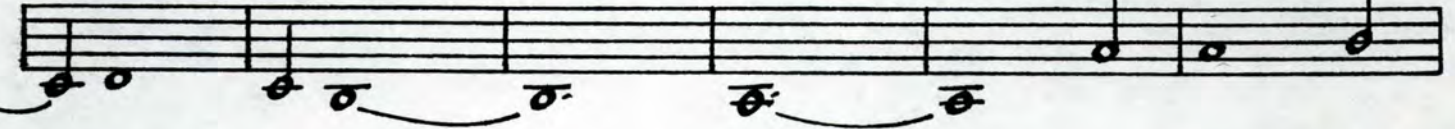

367

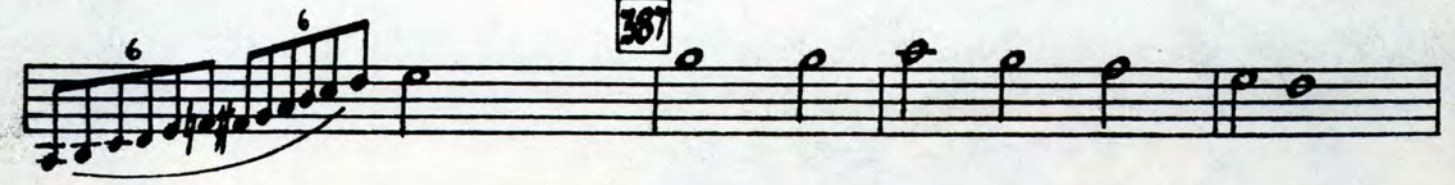

396

7

404

408

417

423

DECRESL.

429

12

441

STAND UP)

448

WALK (IN TEMPO: ♩) TO STAGE FRONT (THRU BAND)

AT STAGE FRONT BY THIS TIME

Empty musical staff.

Empty musical staff.

# Agincourt Hymn

Daniel Bukvich

(J=MM 72) **3** (MENS' VOICES) **7**

*mf* *AHH* DE - O GRA - CI - AS

AN - GLI - A *AHH* **20** *AHH*

(*AHH*) *AHH*

(*AHH*)

(*AHH*)

(*AHH*)

(*AHH*)

**48** (WOMEN'S VOICES)

*mf* DE - O DE - O GRA - CI - AS DE - O GRA - CI -

(MENS' + WOMEN'S VOICES) - (BVA BASSO)

*mf* DE - O DE - O GRA - CI - AS DE - O GRA - CI -

(MENS' VOICES)

*mf* DE - O DE - O GRA - CI - AS DE - O GRA - CI -

ANN  
ANN  
ANN

75 (♩ = MM 120)  
ANN  
ANN  
ANN

5 83 7 90 15 105 6 To SILENCE

111 (♩ = MM 96) 117 9 126 9 135 14 RIT.

150 (MEN'S VOICES) (SING 5 TIMES)

KING WENT FORTH TO NOR - MAN - DY WITH GRACE AND MIGHT OF CHI - VAL - RY AT

AG - IN - COURT Won VIC - TOR - Y KING WENT FORTH TO NOR - MAN - DY WITH GRACE AND MIGHT OF CHI - VAL - RY AT

168 (TO FLÜGELHORN)

AG - IN - COURT WEN VIC - TOR - Y

(P.L.A.Y.)

186

(ALL VOICES) - (BVA BASSO)

198

DE - O GO - CI - AS AN - GI - A

211 (♩ = MM 72)

Rit.

221 (♩ = MM 120)

(MENS VOICES)

mf DE - O

mf DE - 0

mf DE - 0

mf DE - 0

mf DE - 0

mf DE - 0

3

3

15

3

(MEN'S VOICES)

3

mf DE - 0

mf DE - 0

mf DE - 0

mf DE - 0

277  $\text{♩} = \text{MM } 132$  8 (PLAY)

3 3 3 3 291 *ssz* 5 297 9 *CRESC.*

309 *f*

321

333

4

351

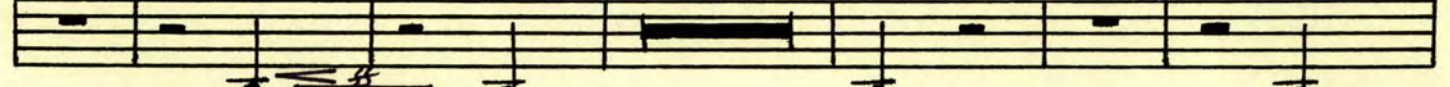
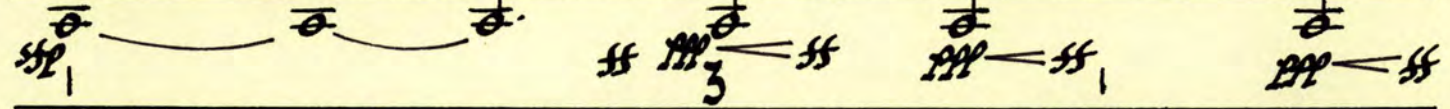
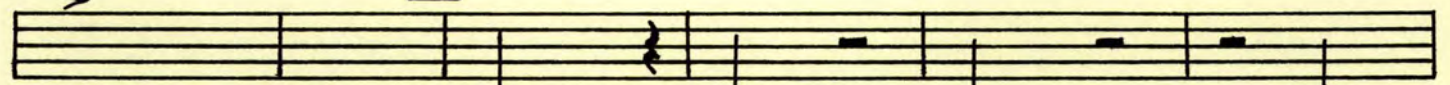

365

*d = MM 72*  
*(SHOUT!) (PLAY)*

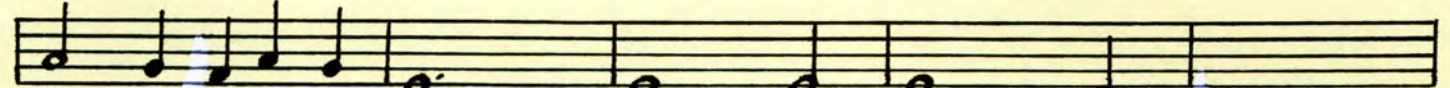
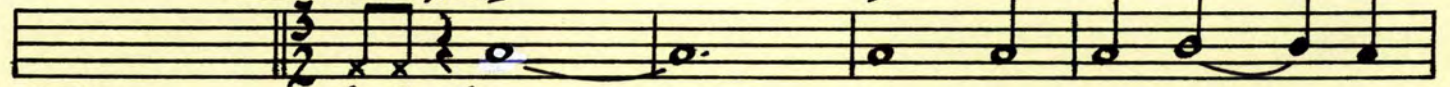

379

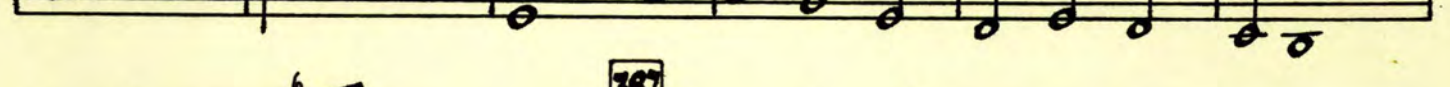
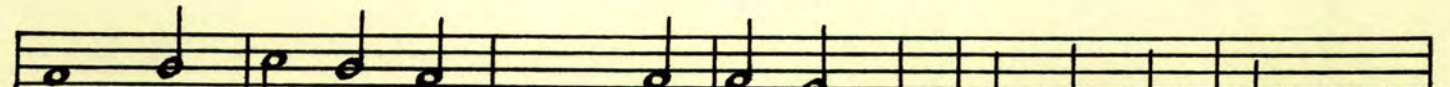
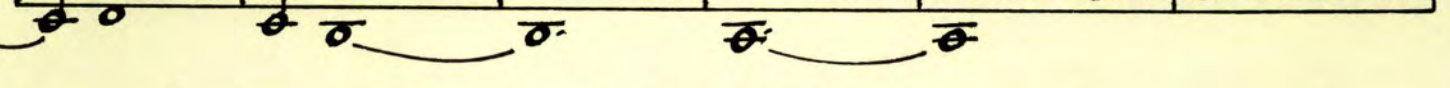
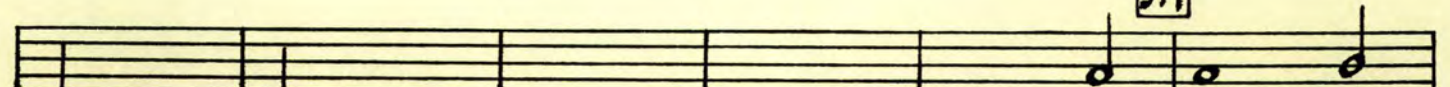

387

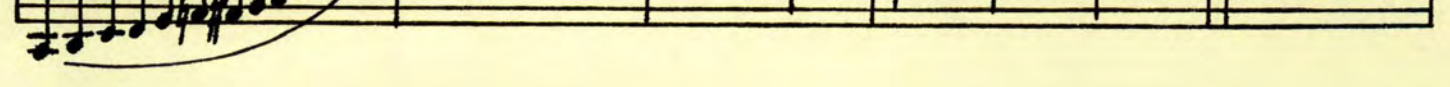
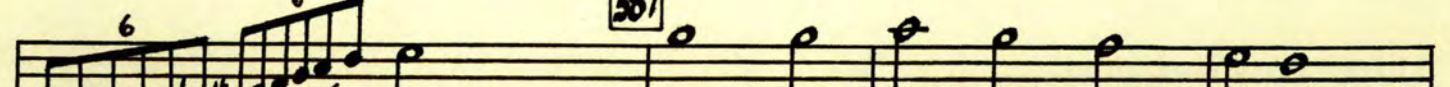

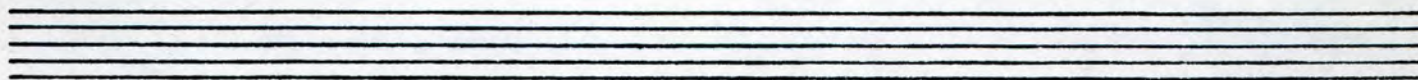
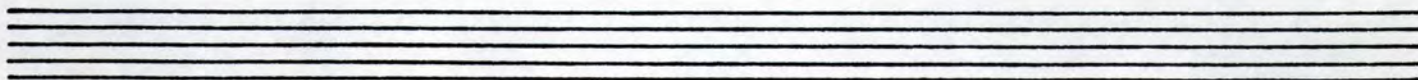
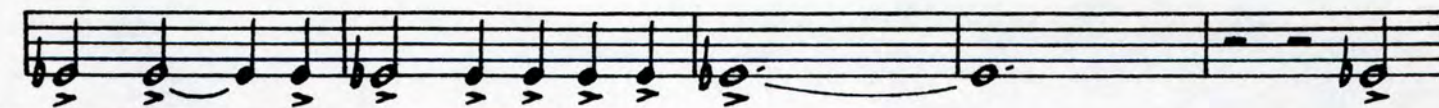
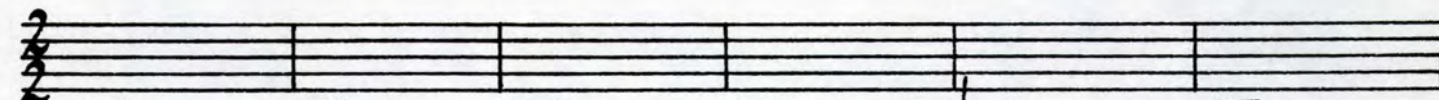
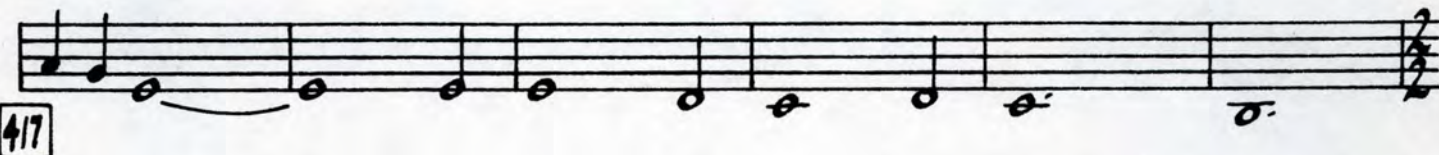
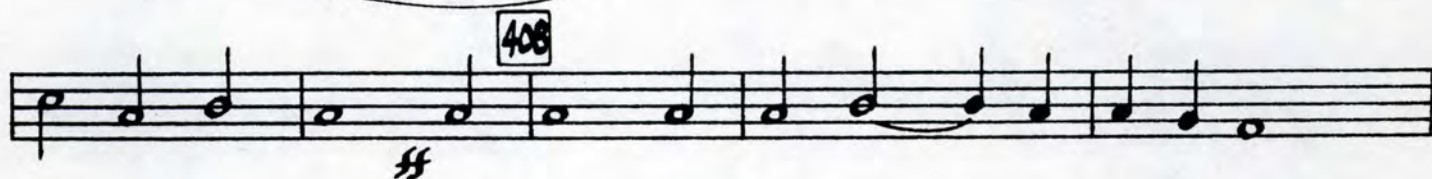
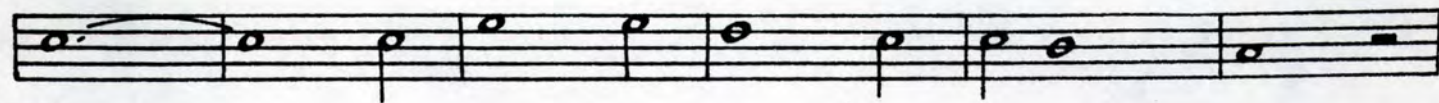

Trombone 1

# Agincourt Hymn

Daniel Bukvich

(J=MM 72) **3** (MENS VOICES) **7**

*mf* AHH DE - O GRA - CI - AS

AN - GLI - A

**20** AHH

(AHH)

(AHH)

(AHH)

(AHH)

**48** (WOMENS VOICES)

*mf* DE - O DE - O GRA - CI - AS DE - O GRA - CI -

(MENS + WOMENS VOICES) - (SVA BASSO)

*mf* DE - O DE - O GRA - CI - AS DE - O GRA - CI -

(MENS VOICES)

*mf* DE - O DE - O GRA - CI - AS DE - O GRA - CI -

- AS AN - GLI - - A - AHH

- AS AN - GLI - - A - AHH

- AS AN - GLI - - A - AHH

AHH

AHH

AHH

DE - O GRA - CI - AS AHH

DE - O GRA - CI - AS AHH

DE - O GRA - CI - AS AHH

Trombone 1

ANN  
ANN  
ANN

75 (♩ = MM 120)  
ANN  
ANN  
ANN  
TO SILENCE  
TO SILENCE

5 83 7 90 15 105 6 To SILENCE ♩ = ♩  
RIT.

111 (♩ = MM 96) 117 9 126 9 135 14

150 (MEN'S VOICES)  
SING 5 TIMES  
KING WENT FORTH TO NOR-MAN-DY WITH GRACE AND MIGHT OF CHI-VAL-RY AT

AG - IN - COURT Won Vic - TOR - Y KING WENT FORTH TO NOR - MAN - DY WITH GRACE AND MIGHT OF CHI - VAL - RY AT

168

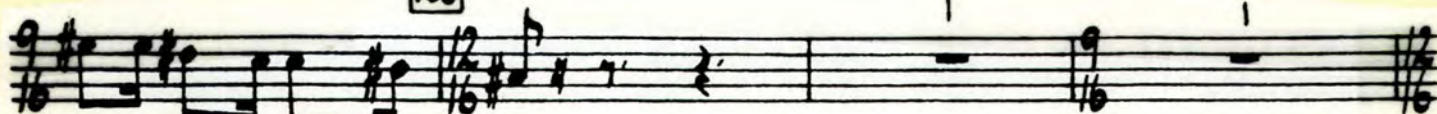

AG - IN - COEPT WOV VIC - TOR -

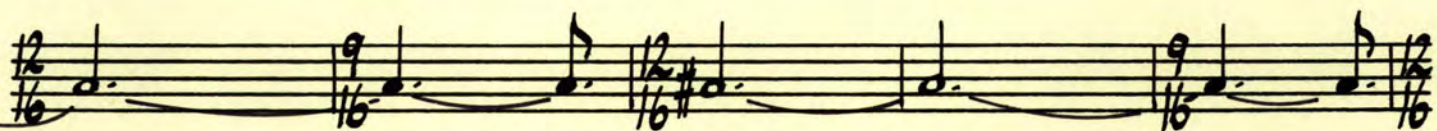

186

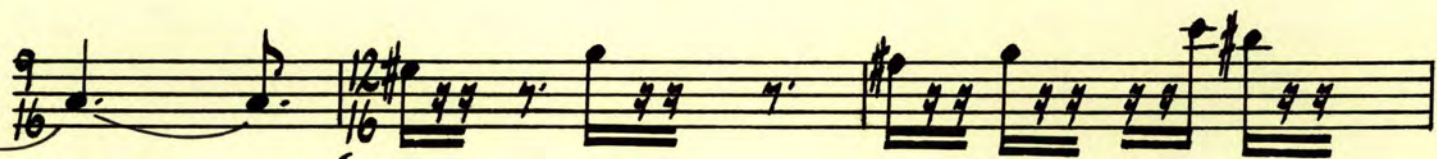

198

ALL VOICES - (RVA BASSO)

DE-O GRU-CI-AS AN-GU-A

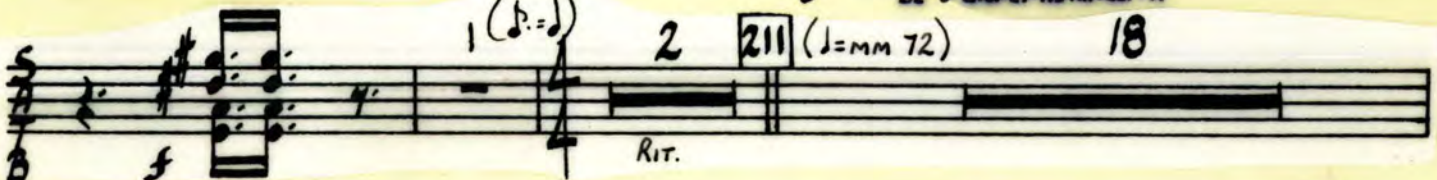

211

(♩ = mm 72)

18

Rit.

229  $\text{♩} = \text{MM } 120$   $\text{DE} = \text{♩} = \text{♩}$  (MENS VOICES)

*mf* DE - 0

250 15

(MENS VOICES)

*mf* DE - 0

*mf* DE - 0

277

277  $\text{♩} = \text{MM } 132$  8 (PLAY)

*sfp* CRES.

291

291 PLAY 2 TIMES

*sfp*  $\text{f}$   $\text{ff}$

309 || 321 (ST. MUTE)

333

B-1

mf

9 (OPEN)

sfp

351

3

1

365 (d = MM 72) (PLAY) (SHOUT!)

DE-O

f

379

387

396

404

408

417

423

429

441

STAND UP

448

WALK (IN TEMPO: d) TO STAGE FRONT (THRU BAND)

AT STAGE FRONT BY THIS TIME

# Agincourt Hymn

Daniel Bukvich

(♩ = MM 72) 3 (MEN'S VOICES) 7

mf AHH DE - O GRA - CI - AS  
 AN - GLI - A  
 (AHH)  
 (AHH)  
 (AHH)  
 (AHH)  
 (AHH)

48 (WOMEN'S VOICES)

mf DE - O DE - O GRA - CI - AS DE - O GRA - CI -  
 (MEN'S + WOMEN'S VOICES) - (8VA BASSO)  
 mf DE - O DE - O GRA - CI - AS DE - O GRA - CI -  
 (MEN'S VOICES)  
 mf DE - O DE - O GRA - CI - AS DE - O GRA - CI -

- AS AN - GLI - - A - AHH

- AS AN - GLI - - A - AHH

- AS AN - GLI - - A - AHH

AHH

AHH

AHH

DE - O GRA - CI - AS AHH

DE - O GRA - CI - AS AHH

DE - O GRA - CI - AS AHH

Percussion line for measures 83-105. Includes measures 5, 7, 15, 105, and 6. Tempo marking "RIT."

Percussion line for measures 111-135. Includes measures 6, 117, 9, 126, 9, 135, and 14. Tempo marking "♩ = MM 96".

KING WENT FORTH TO NOR - MAN - DY WITH GRACE AND MIGHT OF CHI - VAL - RY AT

AG - IN - COURT WON VIC - TOR - Y

KING WENT FORTH TO NOR - MAN - DY WITH GRACE AND MIGHT OF CHI - VAL - RY AT

168

AG - IN - COURT WOH VIC - TOR -

(Pizz)

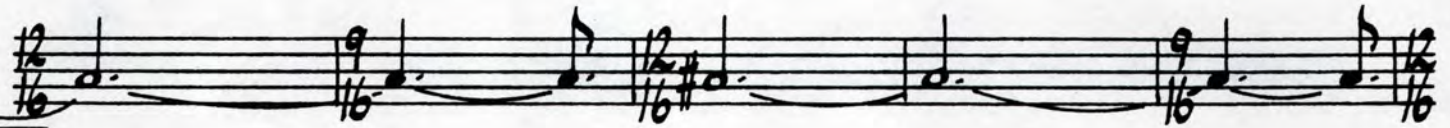
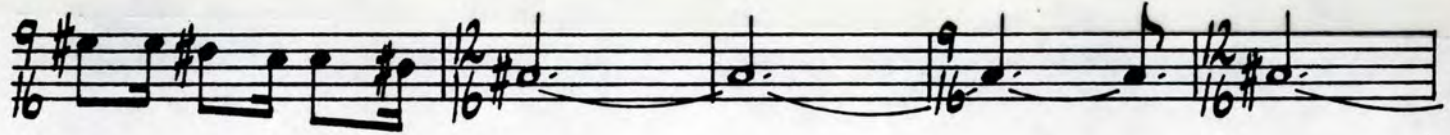

186

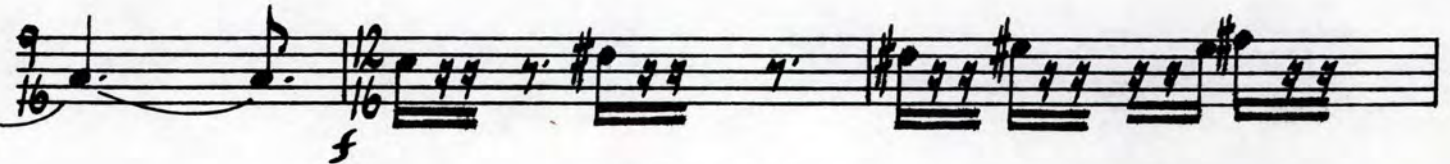

198

(ALL VOICES) - (RVA BASSO)

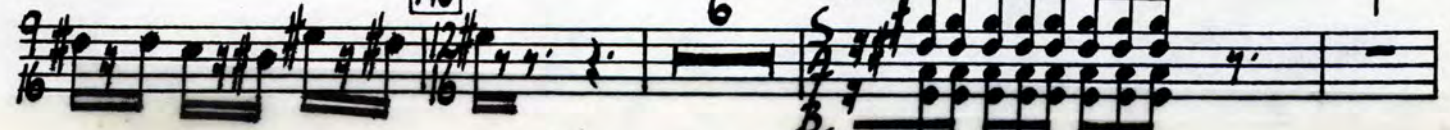

DE-O GRA-CI-AS AN-GLI-A

211 (♩ = mm 72)

18

229  $\text{♩} = \text{MM } 120$  DE- (♩ = ♩) (MEN'S VOICES)

mf DE- 0

mf DE- 0

mf DE- 0

mf DE- 0

mf DE- 0

250 15 (MEN'S VOICES)

mf DE- 0

mf DE- 0

277  $\text{♩} = \text{MM } 132$  8 (PLAY) > *sfp* CRES.

*sfp* CRES.

291 4  $\text{♩} = \text{♩}$  1

(PLAY 2 TIMES) *m*

*sfp* *f* *ff*

309 || 321 (ST. MUTE)

333

(OPEN)

351

379

387

396

7

404

408

9

417

6

12/16

423

429

12

441

STAND UP

*fff*

448

WALK (IN TEMPO:  $\text{♩}$ ) TO STAGE FRONT (THRU BAND)

AT STAGE FRONT BY THIS TIME

*fff*

# Agincourt Hymn

Daniel Bukvich

(J=MM 72) **3** (MENS VOICES) **7**

*mf* AHH DE - O GRA - CI - AS

AN - GLI - A *AHH* **20**

(AHH)

(AHH)

(AHH)

(AHH)

(AHH)

**48** (WOMEN'S VOICES)

*mf* DE - O DE - O GRA - CI - AS DE - O GRA - CI -

(MEN'S + WOMEN'S VOICES) - (SVA BASSO)

*mf* DE - O DE - O GRA - CI - AS DE - O GRA - CI -

(MENS VOICES)

*mf* DE - O DE - O GRA - CI - AS DE - O GRA - CI -

- AS AN - GLI - - A - AHH

- AS AN - GLI - - A - AHH

- AS AN - GLI - - A - AHH

AHH

AHH

AHH

60

DE - O GRA - CI - AS AHH

DE - O GRA - CI - AS AHH

DE - O GRA - CI - AS AHH

Trombone 3

ANN

ANN

ANN

75 (♩ = MM 120)

ANN

ANN

ANN

TO SILENCE

TO SILENCE

5 83 7 90 15 105 6 TO SILENCE

111 (♩ = MM 96) 6 117 9 126 9 135 14 RIT.

150 (MEN'S VOICES)

(SING 5 TIMES)

KING WENT FORTH TO NOR - MAN-DY WITH GRACE AND MIGHT OF CHI - VAL-RY AT

AG - IN-COURT Won Vic - TOR - Y KING WENT FORTH TO NOR - MAN-DY WITH GRACE AND MIGHT OF CHI - VAL-RY AT

168

AG - IN - COEPT WOB VIC - TOR -

186

198

(ALL VOICES) - (RVA BASSO)

DE-O GRA-CI-AS AN-GLI-A

229  $\text{♩} = \text{MM } 120$  *DE*  $\text{♩} = \text{♩}$  (MEN'S VOICES)

*mf* *DE* — 0

3 250 15 3 (MEN'S VOICES)

*mf* *DE* — 0

*mf* *DE* — 0

277  $\text{♩} = \text{MM } 132$  8 (PLAY) *sfp*

*sfp*

291 4  $\text{♩} = \text{♩}$  1

*sfz*

(PLAY 2 TIMES) *m* 3 3 3 3

*sf* *f* *sf*

*CRES.*

309 || 321 (ST. MUTE)

333

3

(OPEN)

351

365 (d=mm 72) (PLAY) (SHOUT!)

379

387

396

7

404

408

9

417

6

$\text{♩} = \text{♩}$

423

429

12

441

STAND UP

448

WALK (IN TEMPO:  $\text{♩}$ ) TO STAGE FRONT (THRU BAND)

AT STAGE FRONT BY THIS TIME

# Agincourt Hymn

Daniel Bukvich

(J=MM 72) **3** (MEN'S VOICES) **7**

*mf* AHH DE- O GRA- CI- AS  
AN- GLI- A  
AHH  
AHH  
AHH  
AHH  
AHH

**48** (WOMEN'S VOICES)

*mf* DE- O DE- O GRA- CI- AS DE- O GRA- CI-  
(MEN'S + WOMEN'S VOICES) - (SVA BASSO)  
*mf* DE- O DE- O GRA- CI- AS DE- O GRA- CI-  
(MENS VOICES)  
*mf* DE - O DE - O GRA - CI - AS DE - O GRA - CI -

AHH

AHH

AHH

75 (♩ = MM 120)

AHH

AHH

AHH

To SILENCE

To SILENCE

5 83 7 90 15 105 6 To SILENCE

RIT.

111 (♩ = MM 96)

117 9 126 9 135 14

RIT.

150 (MEN'S VOICES) (SING 5 TIMES)

KING WENT FORTH TO NOR - MAN-DY WITH GRACE AND MIGHT OF CHI - VAL-RY AT

AG - IN-COURT Won YIL - TOR - Y KING WENT FORTH TO NOR - MAN-DY WITH GRACE AND MIGHT OF CHI - VAL-RY AT

168

AG - IN - COURT WON VIC - TOR - Y

(PLAY)

186

(ALL VOICES) - (BVA BASSO)

DE - O GRA - CI - AS AN - GLI - A

211 (♩ = MM 72)

RIT.

229 (♩ = MM 120)

(MENS VOICES)

mf DE - O

351

365

387

396

7

404

408

9

417

6

423

6

429

12

441

448

2

# Agincourt Hymn

Daniel Bukvich

(♩ = MM 72) **3** (MEN'S VOICES) **7**

*mf* AHH DE - O GRA - CI - AS  
AN - GLI - A AHH  
(AHH) AHH  
(AHH)  
(AHH)  
(AHH)

**48** (WOMEN'S VOICES)

*mf* DE - O DE - O GRA - CI - AS DE - O GRA - CI -  
(MEN'S + WOMEN'S VOICES) - (SVA BASSO)  
*mf* DE - O DE - O GRA - CI - AS DE - O GRA - CI -  
(MENS VOICES)  
*mf* DE - O DE - O GRA - CI - AS DE - O GRA - CI -

- AS AN - GLI - - A - - - - - AHH

- AS AN - GLI - - A - - - - - AHH

- AS AN - GLI - - A - - - - - AHH

AHH

AHH

AHH

60

DE - O GRA - CI - AS - - - - - AHH

DE - O GRA - CI - AS - - - - - AHH

DE - O GRA - CI - AS - - - - - AHH

AHH  
AHH  
AHH

75 (♩ = MM 120)

AHH  
AHH  
AHH

To SILENCE  
To SILENCE

5 83 7 90 15 105 6 To SILENCE ♩ = ♩

111 (♩ = MM 96)

117 9 126 9 135 14

RIT.

150 (MEN'S VOICES) (SING 5 TIMES)

KING WENT FORTH TO NOR - MAN - DY WITH GRACE AND MIGHT OF CHI - VAL - RY AT  
TO TUBA

2 1 168 (PLAY)

AG - IN - COURT NON VIC - TOR - Y

186

198

199

(ALL VOICES)  
(SUA BASSA)

211 (♩=mm 72)

18

229 (♩=mm 120)

DE-O

(MENS VOICES)

f

Rit.

mf

DE-O - GRACI - AS IN - GU - A

mf DE - 0

3 250 15 3 (MEN'S VOICES)

mf DE - 0

(TO TUBA)

277 (♩ = mm 132) 14 291 6 297 8 (PLAY)

(PLAY) f

309

321

333

2 3 4 5 6 7 8 9 10

351

sf

ff

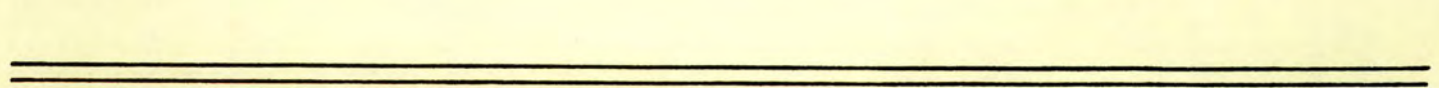
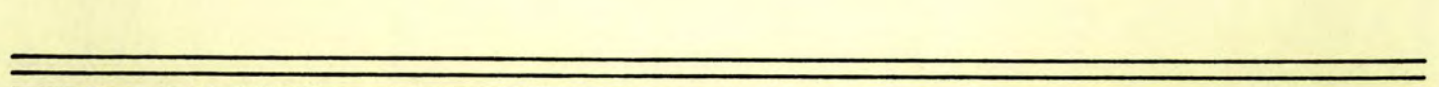
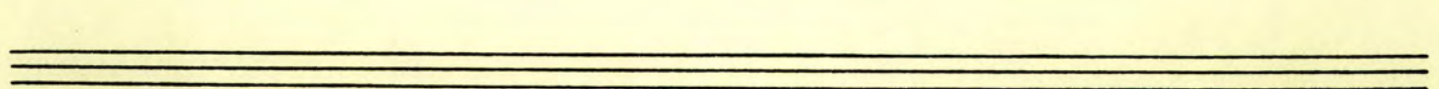
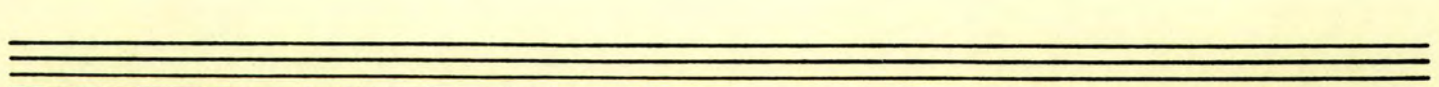
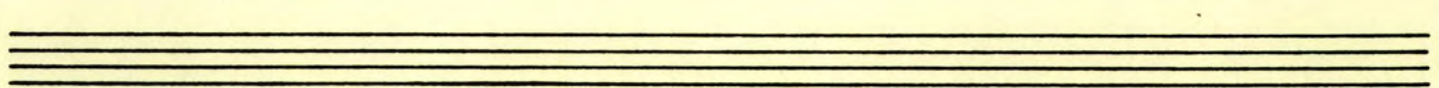
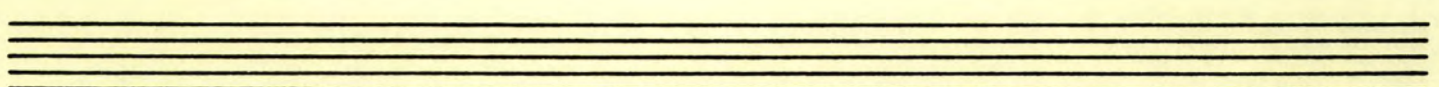
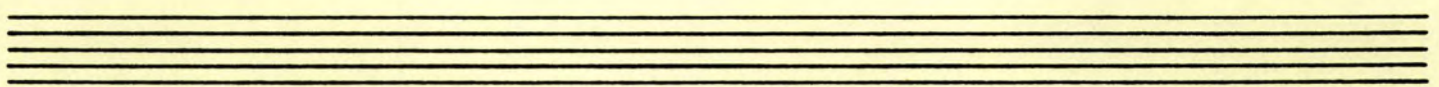
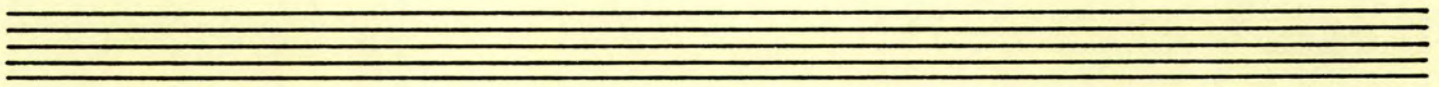
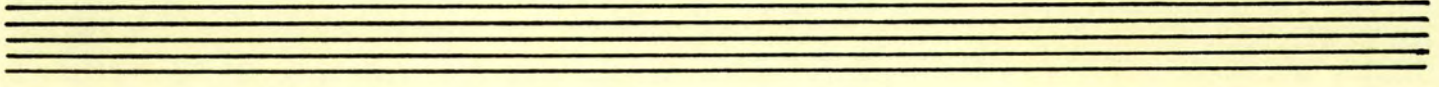

# Agincourt Hymn

Daniel Bukvich

(♩ = MM 72) **3** (MENS' VOICES) **7**

*mf* AHH DE - O GRA - CI - AS

AN - GLI - A *AHH* **20** *AHH*

(AHH)

(AHH)

(AHH)

(AHH)

(AHH)

**48** (WOMEN'S VOICES)

*mf* DE - O DE - O GRA - CI - AS DE - O GRA - CI -

(MEN'S + WOMEN'S VOICES) - (8VA BASSO)

*mf* DE - O DE - O GRA - CI - AS DE - O GRA - CI -

(MENS VOICES)

*mf* DE - O DE - O GRA - CI - AS DE - O GRA - CI -

- AS AN - GLI - - A - ANH

- AS AN - GLI - - A - ANH

- AS AN - GLI - - A - ANH

AHH

AHH

AHH

60

DE - O - GRA - CI - AS - ANH

DE - O - GRA - CI - AS - ANH

DE - O - GRA - CI - AS - ANH

ANN  
ANN  
ANN

75 (♩ = MM 120)

ANN  
ANN  
ANN

To SILENCE  
To SILENCE

(TO TIMPANI) 5 83 7 90 15 105 6 To SILENCE = ♩

RIT.

III (♩ = MM 96) (TIMPANI)

mp

117

126

5 6 7 8 9

135

1 2 3 4 5 6 7 8 9 10 11

150

168

186

198

(ALL VOICES) - (BVA BASSO)

DE-O GRA-CI-AS AN-GLI-A

Timpani

(♩ = MM 72 - EXTREMELY RUBATO)

1 (♩ = ♩) 2 211 (TO TIMPANI) 18

Rit.

229 (TIMPANI) (PLAY 3 TIMES) (♩ = MM 120)

L.V.

250

L.V.

L.V.

277 (♩ = MM 132)

14 291 6 297 12 309 2 3

4 5 6 7 8 9 10 11 12 321 2 3 4 5

6 7 8 9 10 11 12 333 1 2 3 4 5 6 7 8 9 10

Timpani

Key features of the score include:

*MARIMBA*  
*PERC*  
Percussion 1

MARIMBA, SUS. CYM,  
FIELD DRUM

# Agincourt Hymn

Daniel Bukvich

$\text{♩} = \text{MM } 72$

MARIMBA

*ppp* *CRESC...*

83

90

105

117

*RIT...*

*TO SILENCE*

126

135

150 (PLAY 5 TIMES)

168 (PLAY 8 TIMES) (186 7TH TIME)

198

2

mp

(8va BASSO)

2

3

mp

211

18

229

$\text{♩} = \text{MM } 72 - \text{EXTREMELY RUBATO}$

$\text{♩} = \text{MM } 120$

Rit...

mp

2

3

3

3

2

3

3

2

3

250

mp

2

3

3

2

3

4

5

6

7

8

9

10

11

12

13

14

15

mp

2

3

3

3

2

3

3

mp

3

277

$\text{♩} = \text{MM } 132$

4

291

6

297

12

309

12

321

12

333

# Percussion 2

VIBES, CHIMES, SUS. CYM,  
FIELD DRUM, HAND CYM

# Agincourt Hymn

Daniel Bukvich

(♩ = MM 72)

(VIBES)

2 (LET RING ALWAYS) *p*

4

21 2 48 10 1

60 14 75 (♩ = MM 120) 6

83 (CHIMES) - SHARE WITH PERC. 3

90 (PLAY 6 TIMES)

105

3 4 5 6 7 111 (♩ = MM 96) 5 117 9

RIT...

126 9 135 14 150 (VIBES)

d.(L.V.) 2 2 2

1 (PEDAL DOWN) L.V. 1 L.V. 1 250 15

3 (PEDAL DOWN) L.V. 3

1 (PEDAL DOWN) L.V. 3 L.V. 1

7 291 6 297 12 mp 309 12 321 12

353

2 351 12 (Sus Cym) 365 (d=MM 72) L.V. 4

(FIELD DRUM - SNARES ON)  
SHARE WITH PERC. 1

3

379 2 3 4 5 6 7 8

Percussion 2

387 2 3 4 5 6 7 8 9 396 7

404 2 3 3 408 (To VIBES) 8

DECRESC. ... *ff*

417 (VIBES) 2 3 4 2

423 4 5 6 7 8 429 (To HAND CYMS) 441 (HAND CYMS)

5 448 2

(HAND CYMS) (SUS CYM)

3  
Percussion 3

CHIMES, HAND CYMS,  
BELLS, SUS CYMS

# Agincourt Hymn

Daniel Bukvich

(♩ = MM 72)

(CHIMES) (LET RING ALWAYS)

7

2

4

20

3

4

6

7

48

60

14

75 (♩ = MM 120)

83

90 (PLAY 4 TIMES)

105

111 (♩ = MM 96)

117 9 126 9 135 14

150

168

186

198 10

RIT...

♩ = ♩

L.V. 1

RIT...

Percussion 3

211  $\text{♩} = \text{MM } 72 - \text{EXTREMELY RUBATO}$  16

229  $\text{♩} = \text{MM } 120$  (PLAY 3 TIMES)

250 7 2 7 (PLAY 2 TIMES)

277  $\text{♩} = \text{MM } 132$  (TO HAND CYMS) 9

291 6 297 12 309 12 321 12 333 18

351 14 365  $\text{♩} = \text{MM } 72$  (TO BELLS) 13 379 8

HAND CYMS L.V.

387 9 396 8 404 4 408 9

417 (BELLS) 9 423 3

f (HARD RUBBER MALLETS) 9

429 (TO CHIMES) 11 441 (CHIMES) 5

448

Sus Cym L.V.

BELLS, TRIANGLE, CHIMES,  
TOM-TOMS, TAMBOURINE

# Agincourt Hymn

Daniel Bukvich

$\text{♩} = \text{MM } 72$

**BELLS** 2

2

7 3

2 4 2

20 4 21 2 48

10 1 60 14 1 75  $\text{♩} = \text{MM } 120$  1

3 2 83

4 *mf* 4 *mp* 1 90 4

7 (TO TRIANGLE) 105 6 111  $\text{♩} = \text{MM } 96$   $\text{♩} = \text{♩} (\text{TRIANGLE})$  2

*mf* *Rit...* *f*

3 4 5 6 117 1 2 3 4 5 6 7 8 9

126 1 2 3 4 5 6 7 8 9

135 1 2 3 4 5 6 7 8 9 10 11 12

(TO CHIMES) 150 (CHIMES)

168

186 (CHIMES)

(TO BELLS) 198 (BELLS)

211 (J = MM 72 - EXTREMELY RUBATO) 229 (PLAY 3 TIMES) (J = MM 120)

250

1 L.V. 3 L.V. 1 L.V.

277  $\text{♩} = \text{MM } 132$  3 *mp* 7 L.V. (To Tom-Toms)

291 6 297 12 309 12 321 12 333 18

351 14 365  $\text{♩} = \text{MM } 72$  (4 Tom-Toms) 2

*f* 9 9 9 9

3 4 5 6 7 8 9 10 11 12 13

379 1 2 3 4 5 6 7 8 387 1 2 3 4 5 6 7

8 9 396 1 2 3 4 5 6 7 8

404 1 2 3 4 408 1 2 3 4 5 6 7 8 9

417 9 5 423 6 429 (TAMBOURINE - STRUCK ON HEAD WITH YARN MALLET)

*f*

# Agincourt Hymn

Daniel Bukvich

BASS DRUM, TAM-TAM,  
FINGER CYMS

(♩ = mm 72)

2 (BASS DRUM) - (LET RING ALWAYS)

2

7

3

168

186

198

229

250

277 (♩=MM 132) 6 (To Tam-Tam) 7

291 6 297 8 (TAM-TAM) 309 L.V. *mf*

321 12 333 18 351 (TAM-TAM) *f* *CRES.*

365 (♩=MM 72) L.V. (BASS DRUM) *f* *ff* *m*

379 2

387 3 4 5 6 7 8 1 2 3 4 5 6 7 8 9

396 6 404 2 3 4 *DECRESC.*

408 8 417 2 3 4 5 6

Percussion 5

423

2 3 3

429 (FINGER CYMS)

2 3 4 5 6

7 8 9 10 11

L.V.

441 4 (TAM-TAM)

L.V.

(BASS DRUM) 448 2

fff ff sfz ffff

Percussion 6

TENDR DRUMS  
BELLS ON STICKS  
STAMPING TUBES

# Agincourt Hymn

Daniel Bukvich

(♩ = MM 72)

(MENS VOICES)

7

3

*mf* AHH DE - O GRA - CI - AS

AN - GLI - A AHH

(AHH)

(AHH) AHH

(AHH)

(AHH)

(AHH)

(AHH)

(AHH)

(AHH)

(AHH)

48 (WOMEN'S VOICES)

*mf* DE - O DE - O GRA - CI - AS DE - O GRA - CI -

(MEN'S + WOMEN'S VOICES) - (SVA BASSO)

*mf* DE - O DE - O GRA - CI - AS DE - O GRA - CI -

(MENS VOICES)

*mf* DE - O DE - O GRA - CI - AS DE - O GRA - CI -

- As AN - GLI - - A - AHH

- As AN - GLI - - A - AHH

- As AN - GLI - - A - AHH

AHH

AHH

AHH

60

DE - O GRA - CI - As - AHH

DE - O GRA - CI - As - AHH

DE - O GRA - CI - As - AHH

Percussion score for Tenor Drums. It includes various rhythmic patterns, tempo markings such as "TENDR DRUMS", "RIT...", and "MM 96", and numerical counts (5, 7, 15, 105, 117, 126). The score is written on a single staff with drum notation.

135

150

168

Percussion 6

198 (BELLS ON STICKS ONLY)

RLRLRLRLRLRL  
RLRLRLRL

211 (ON DRUM) 3 (J=MM 72 - EXTREMELY RUBATO) 18

LRLRL

229 (J=MM 120) (PLAY 3 TIMES) (BELLS ONLY)

250 (PLAY 2 TIMES) (BELLS ONLY)

277 (J=MM 132) (ON DRUM)

RL m RL

291

297

309

321

333

351

365 (♩ = mm 72)

379

387

396

404

408

8

417 (STAMPING TUBES)

423

429

441

1 2 3 4 5 6

DECRESC...

pp

fff

448

2

(WITH STICKS ON DRUM)