

NO ENDING BAR OR MANUSCRIPT
MASTER SCORE PAGES

(♩ = mm 80)

BUFFALO JUMP RITUAL

BURVICH

Handwritten musical score for Buffalo Jump Ritual, featuring percussion, flute, and strings.

Additional annotations include '9 bars 3', '4', '5', '6', '7', '8', '9', '10', '11', '12', '13', '14', '15', '16', '17', '18', '19', '20', '21', '22', '23', '24', '25', '26', '27', '28', '29', '30', '31', '32', '33', '34', '35', '36', '37', '38', '39', '40', '41', '42', '43', '44', '45', '46', '47', '48', '49', '50', '51', '52', '53', '54', '55', '56', '57', '58', '59', '60', '61', '62', '63', '64', '65', '66', '67', '68', '69', '70', '71', '72', '73', '74', '75', '76', '77', '78', '79', '80', '81', '82', '83', '84', '85', '86', '87', '88', '89', '90', '91', '92', '93', '94', '95', '96', '97', '98', '99', '100'.

BUFFAW JUMP RITUAL

2.

4

28 TEST. 8

LOWS

27 28 29 30 31 32

9 (1:30") SLIGHTLY FASTER (♩ = MIN 90) 10

L.H.

33 34 35 36 37 38

FLU. (2) 11 (3) 12

FLU.

(2) (3)

39 40 41 42 43 44 45 46

13 14 53

(4)

47 48 49 50 51 52 53 54

15 16

WH.

L.B.

TRAPS.

(2) (3)

55 56 57 58 59 60 61 62

BUFFALO JUMP RITUAL

4

63

63 64 65 66 67 68 69 70

73

FAST (♩ = 156)

(3:30")

8 MEAS. Percussion: ADORATIVE

71 72 73 74 75 76 77 78 79 80

81

mod. >

81 82 83 84 85 86

89

Uti.

87 88 89 90 91 92

24

93 94 95 96 97 98

26

(4:15")

102

103

104

105

101

102

103

104

105

SLOWER (♩ = 144)

TRIO - LINE

99 100 101 102 103 104 105

BUFFALO JUMP RITUAL

4.

110 L.B. CHORDS

6

27

B^b7^{sus} 106 / 107 A^b 108 / 109 (2) F^m 110 / 111

28

E⁷ 112 / 113 B^b7^{sus} 114 / 115 A^b 116 / 117

29

F^m(3) 118 / 119 E⁷ 120 E⁷^{sus} 121 B^b7^{sus} 122 / 123

30

A^b 124 / 125 (4) F^m 126 L.B. 127 / 128 E⁷ 129

(4:45) 126

31

B^b7^{sus} 130 / 131 A^b 132 / 133 F^m 134 / 135

BUFFALO JUMP RITUAL

5.

(32) **AAO-LINE** (5:15") 4 33

136 137 138 139 140

X PATTIE PRODUCTIONS

4

(6/8 - Accel...)

142 143 144 145 146 147

(5:30")

(♩ = 170)

(148) 148 35 149 150 151 152 36 153

+ WIND PRODUCTION

(154) 154 37 155 156 157 158 159

BUFFALO Jump RITUAL

6.

BUFFAW JUNE RITUAL

6

42

(6:30")

(2) (2) (2)

181 182 183 184 185 186 187 188

3

SLIGHTLY SLOWER (♩=160)

43

44

(RUNS + TRILLS)

189 190 191 192 193 194

+ POUNDING DRUMS

45

46

195 196 197 198

47

199 200 201

BUFFALO Jump Ritual

8

8va

48

(8va)

203

204

205

206

3

207

49

50

207

208

209

210

211

212

4

51

213

214

215

216

217

218

52

7:15" SLOWER (♩ = MIN 80)

220

53

7:30"

219

220

221

222

223

FASTER (♩ = 170)

224

225

226

227

228

229

BUFFALO Jump RITUAL

4

Measure 230: *bass Tr.* (3), *55*

Measure 231: *55*

Measure 232: *55*

Measure 233: *55*

Measure 234: *56*, *234* (boxed)

Measure 235: *(perc.)*

Measure 236: *235*

Measure 237: *236*

Measure 238: *237*, *238*

Flute 8va (dashed line)

Violin/Bass (under 232-233)

Vertical purple lines at measures 231, 234, and 238.

Green wavy line under measures 230-238.

3

Measure 239: *52*, *(Violin/Bass)*, *239*

Measure 240: *240*

Measure 241: *241*, *(perc. 8:00)*

Vertical purple lines at measures 239 and 241.

Blue wavy line under measures 239-241.

- 40 PAGES = 4-LINE
- 10 PAGES = 6-LINE (10-PAGES = $4 \frac{3}{4}$ or $3 \frac{3}{4}$)
- 8 PAGES = 3-LINE
- 5 PAGES BLANK

SEXTATONIC:

PROGRESSIONS:

E^b D A^{b(sus)} G^b

PASSACAGLIA:

ALL = E^b"

B^b A^{b(sus)}

MELODIC MATERIAL: [18 measures]

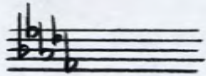

(GENTLE)

4+7

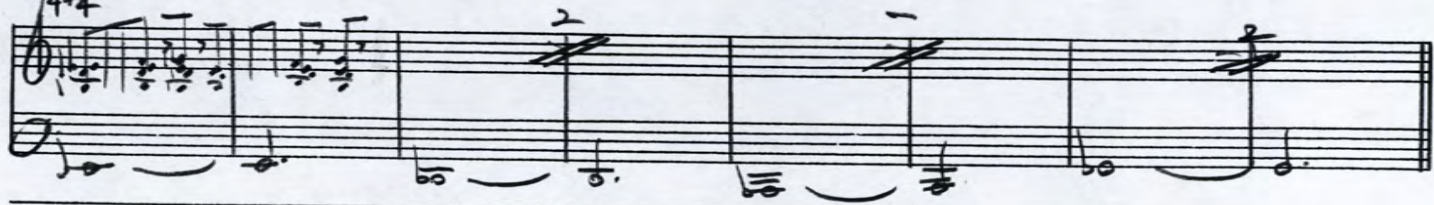

+ LOW (MID) BRASS MELODY

TO...

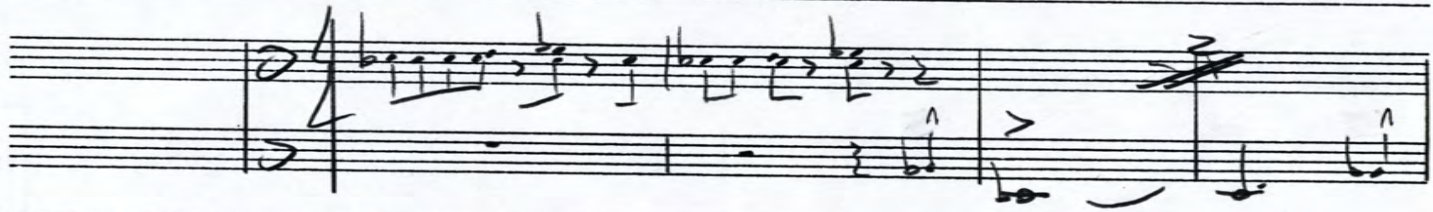

BUILD TO END:

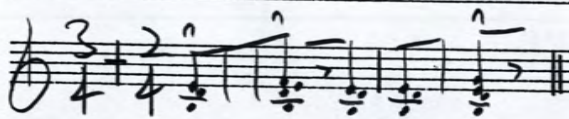

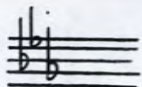

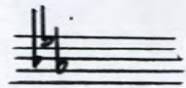

2.

Two empty musical staves, one treble and one bass, with no notation.

Two empty musical staves, one treble and one bass, with no notation.

FRS

DRUMS

FRS

E662

FRS

SCOW:

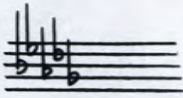

(IN THIS OUTLINE...)

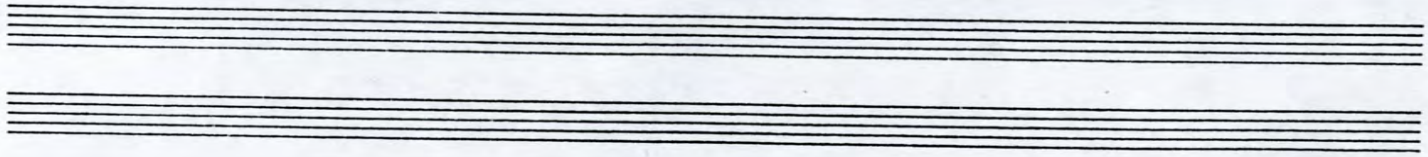

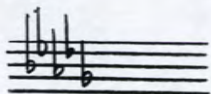

2

Two empty musical staves, one above the other, located below the third system.

THEME :

Two empty musical staves at the bottom of the page.

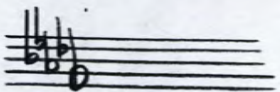

1. ALTO SAX STATEMENT OF THEME
2. W.W. ANSWER (w/ HARMONY)
3. ALTO + TRUMPET DUET:

ALTO
SAXOPHONE
TRUMPET

FASTER
(+ PERCUSSION)

THICKERED-LINE HARMONY

E^b_m B^b_m E^b_m A^b_{sus} E^b_m D^b_m B^b_m

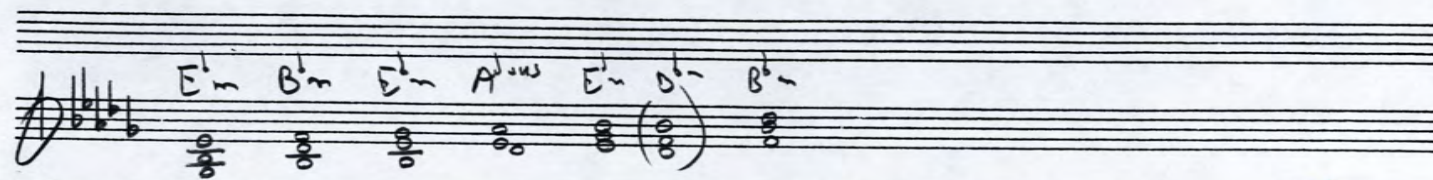

F_m C_m F_m B^b_{sus} F_m C_m C_m

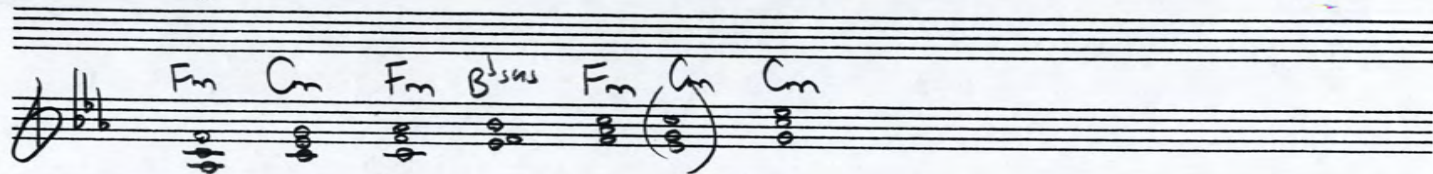

G_m D_m G_m C^b_{sus} G_m D_m D_m

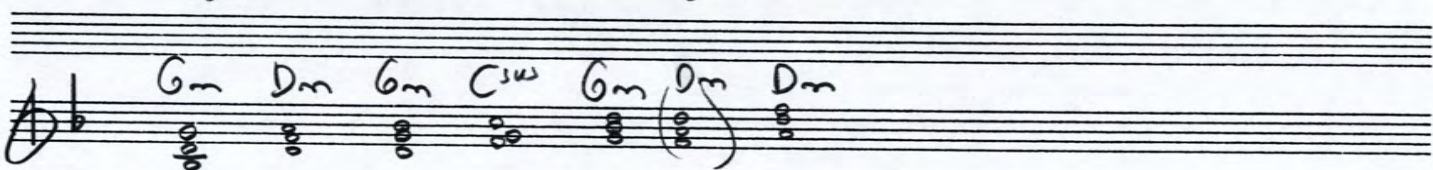

Five empty musical staves for further notation.

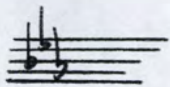

Grav. Adress...

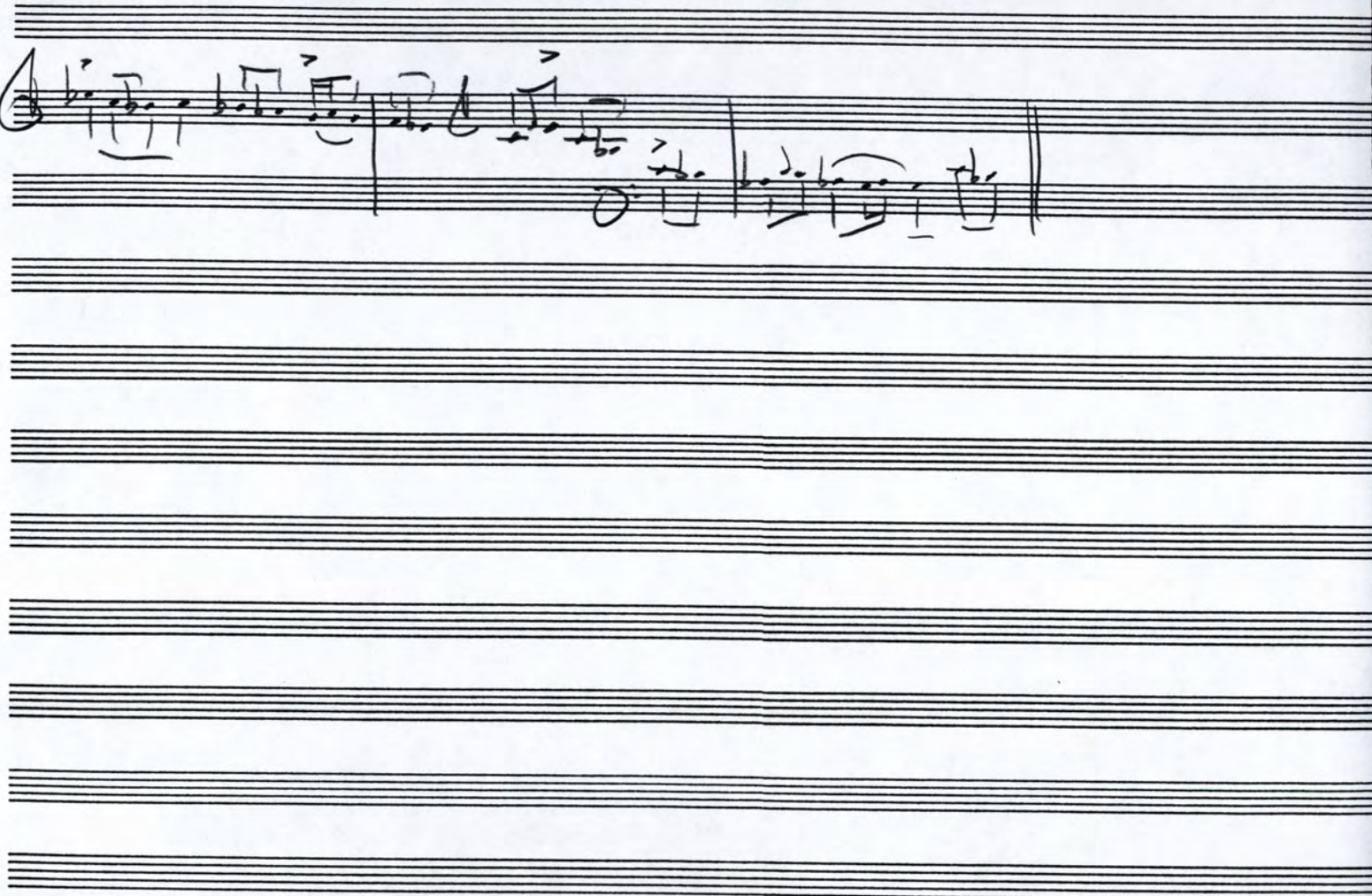
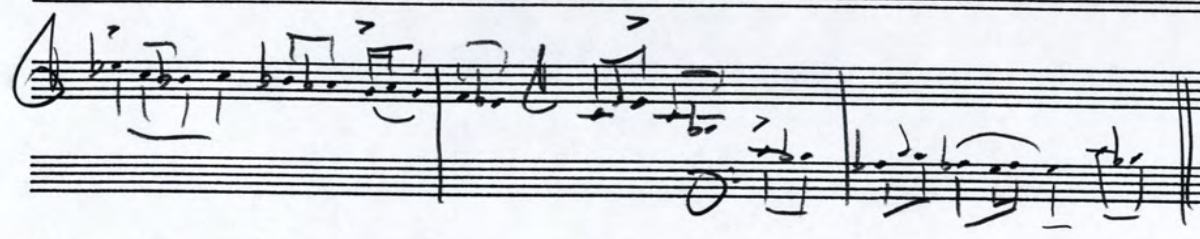
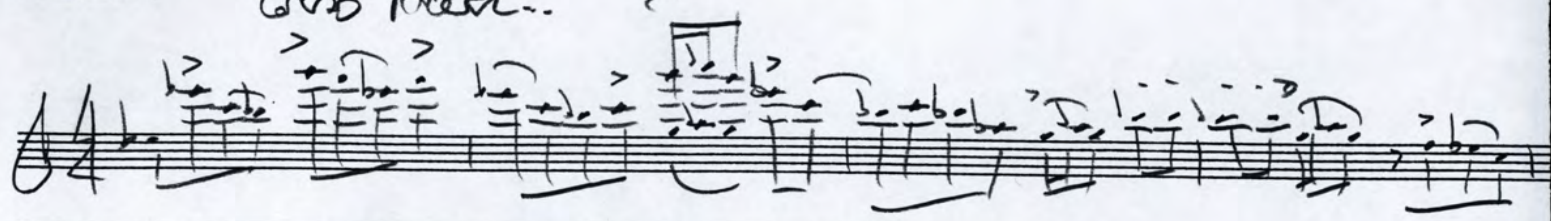

$\text{♩} = \text{mm} 170$

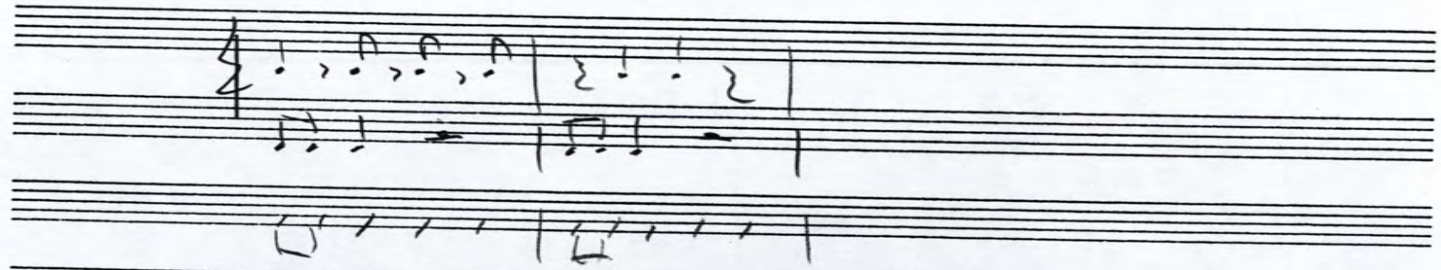
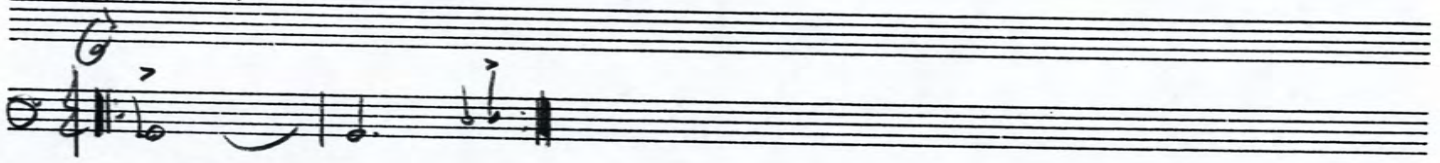
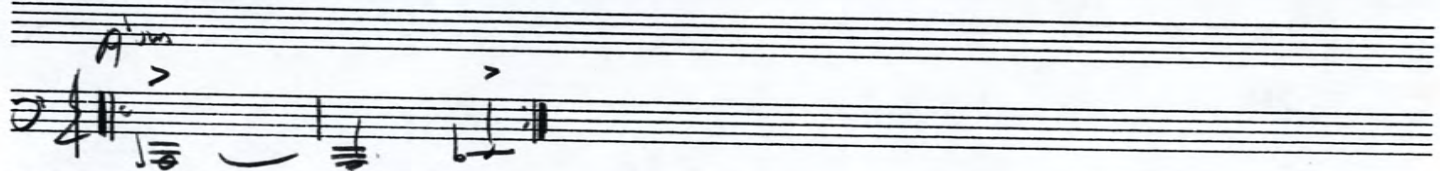
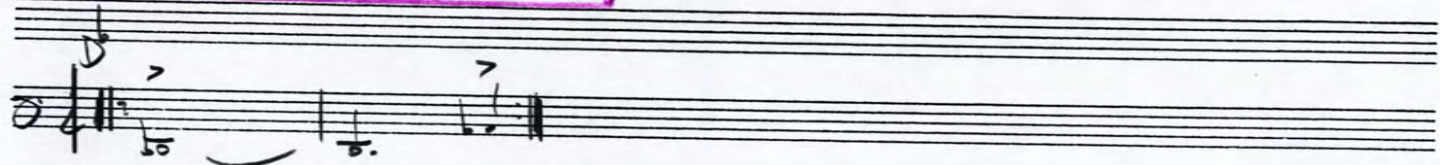
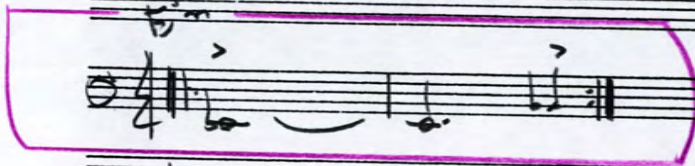
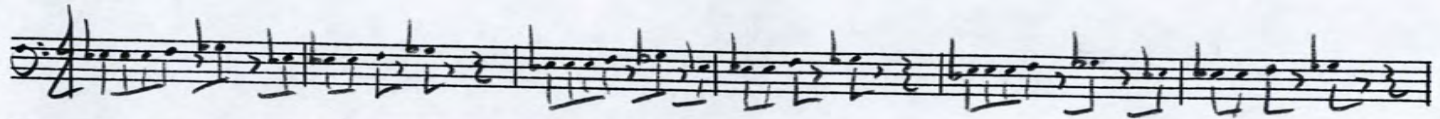

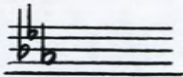

"FAUFARE"

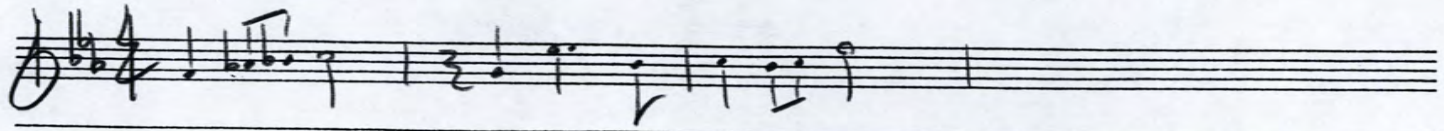

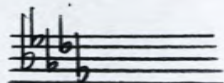

* INVERTED FROM F-6^b

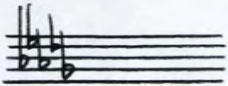

ritardando per 12, 13, in 14 ?

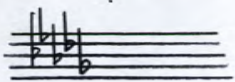

PH3

START WITH
THEME
(4 BARS)
IN UNISON...
THEN, VOICE I...
THEN
CANON (I+II)

* I

THEMATIC
MATERIAL
(4 BARS)

* 1. I For 10 BARS

2. I+II

* I

(Slow)

6/6

Start (Cass Saw)

17 18 19 20 21 22

23 24 25 26 27

Minor Pentatonic + 9TH

KEY AREAS:

Em Fm Gm

A7sus Bm A7sus Bm A7sus

28 29 30 31 32 33 34

TWO SETS OF ♩ BEFORE
BASS PAVANINA DELIUS

1-

$\text{♩} = \text{MIN } 144$

[A]

MELODY:
(8th v^b ↓)

TWO MORE
 $\text{G}^{\flat\flat}$ B^{\flat}

[B]

W.W. MELODY

[C] B^b (BASS)
