

2.0 Simple Song Alto

Page 9

$B^b \Delta 9$

8 9 10 11

$C\#4$   $F\#(add 2)$

12 13 14 15

$F4$

16 17

18 19 20

$D+$

21 22

$B^b \Delta / A$

23 24

12

20

31

32

Empty musical staff.

Empty musical staff.

Empty musical staff.

Empty musical staff.

Empty musical staff.

Empty musical staff.

Empty musical staff.

Empty musical staff.

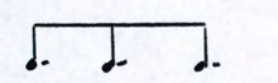
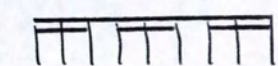
..d.  
9   
16 

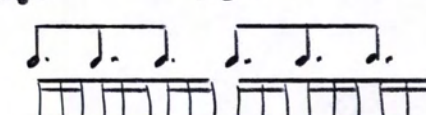
18 ..o.  
16 ..d. ..d.  

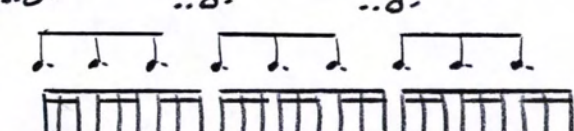
27 ..o...  
16 ..d. ..d. ..d.  

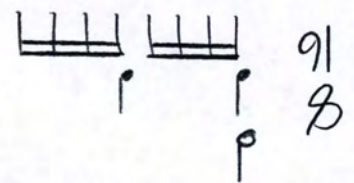
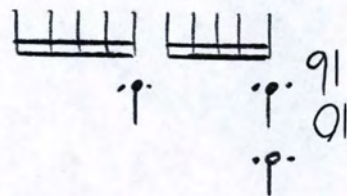
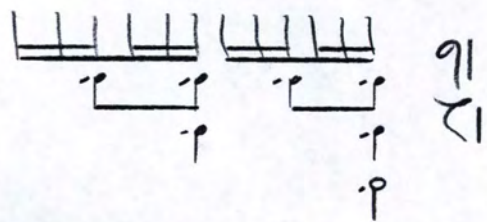
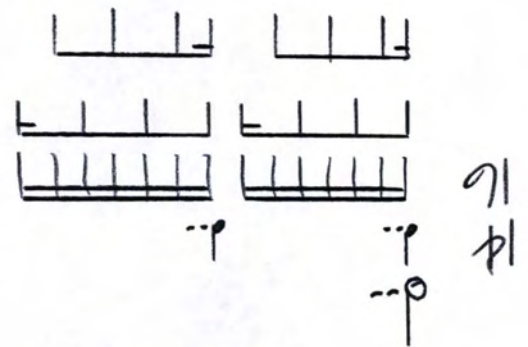
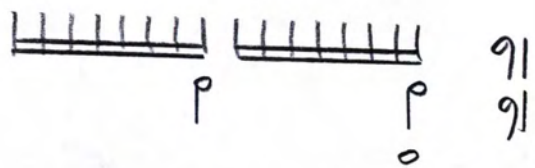

9-TONE B

Ten empty musical staves, each consisting of five horizontal lines, arranged vertically below the first three staves. These staves are completely blank and serve as a template for further musical notation.

(16) J=130  
12 B<sup>-</sup>  
16

17

18 B<sub>1</sub>  
19

Alto  
Solo

(B) 20

21

C+ 22 23

(G) 24 B<sup>-</sup>

25 26 27

B 28 29

30 C+ 31

(G) 32 (34) A# G# center 33 34

B G# center 35

A# G# center 36 B G# center 37

A# G# center 38

B G# center 39 \* C G# center 40

D<sup>b</sup> D# G# center 41

A# G# center 42 (43) B4 43

(B4)  
44 45 46 47

(D4) (B4)  
48 49 50 51

(D4) (B4) (psued-Atro)  
52 53 54 55

(B4) (D4)  
56 58 59

(D4) (61)  
60

# WALTZ<sup>3</sup>

## CHORD-SCALES

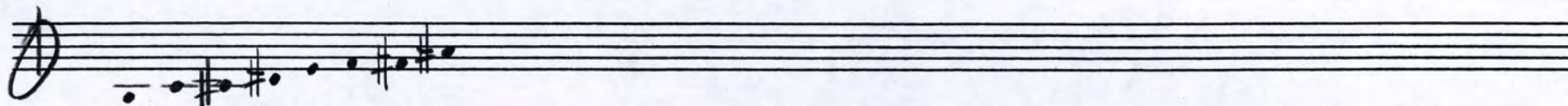

16

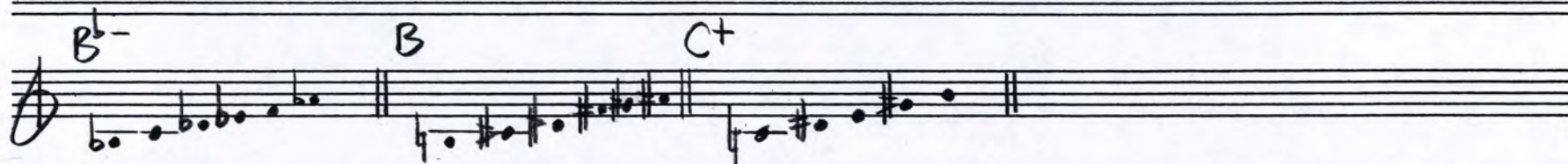

34

42

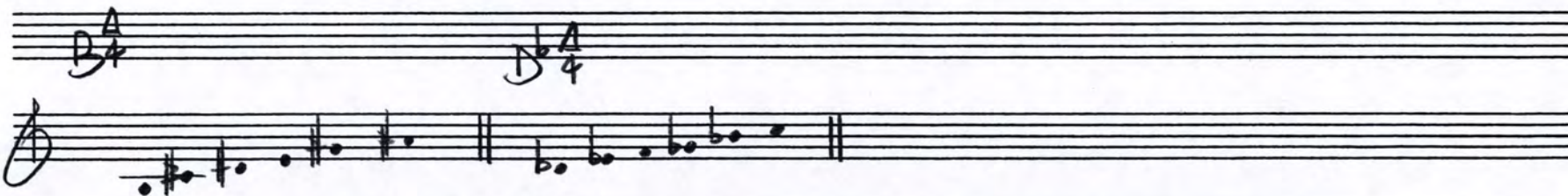

Waltz 3

♩ = 58

Piano (1)  
Op. 13

Waltz 3

♩ = 130

Piano 2  
Cmt 3

Waltz 3

Piano 3  
Bar 13

Four empty musical staves at the bottom of the page, intended for further notation.

27  
16

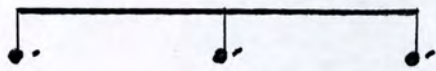

27  
16

..d.

..d.

..d.

27  
16

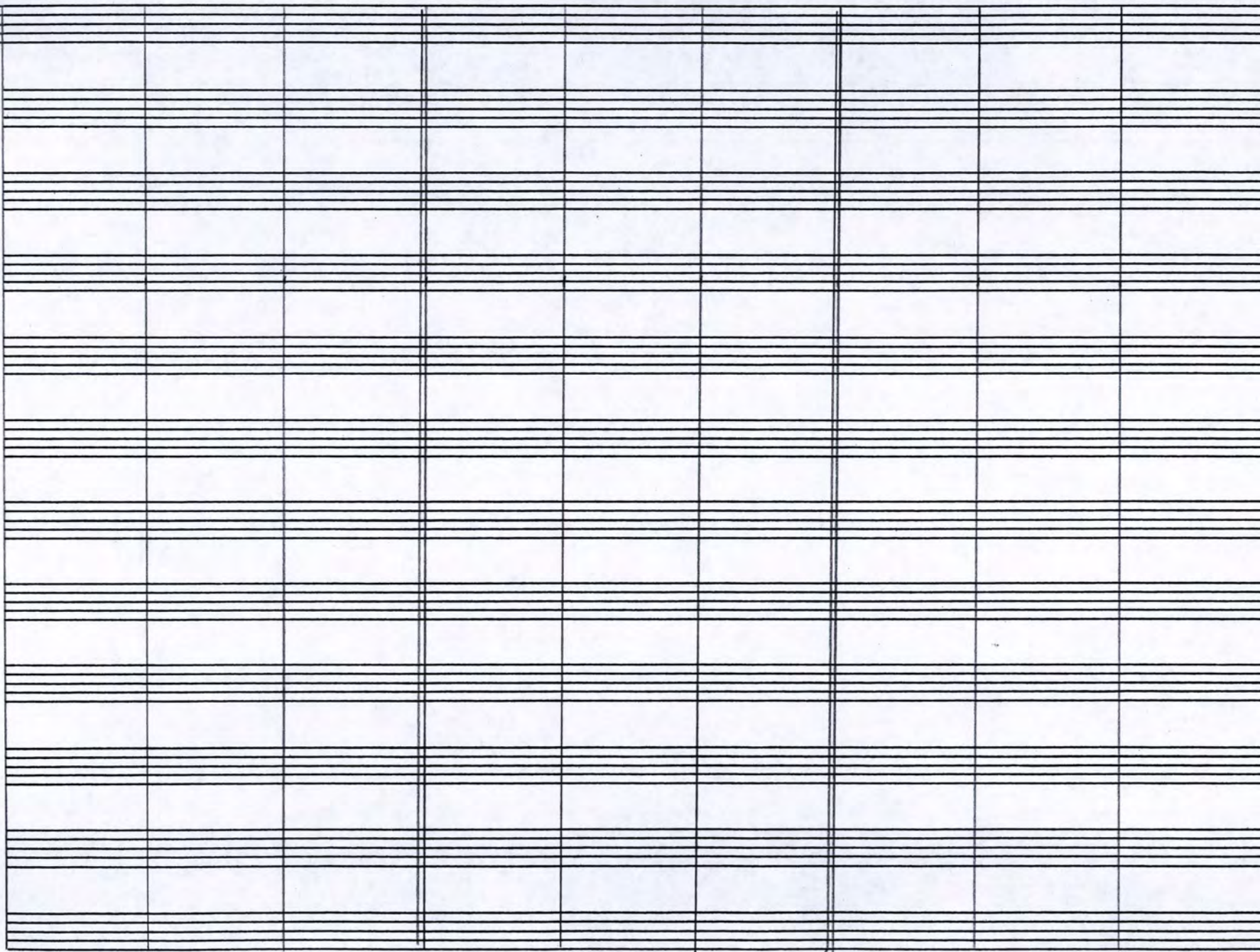
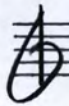

27  
16

..d.

..d.

..d.

(A)

C#4<sup>3</sup>

F#4<sup>3</sup>

Waltz<sup>3</sup>

9 bars =

♩ 1, 2, 3 -

♩ 4, 5, 6,

♩ 7 8 9

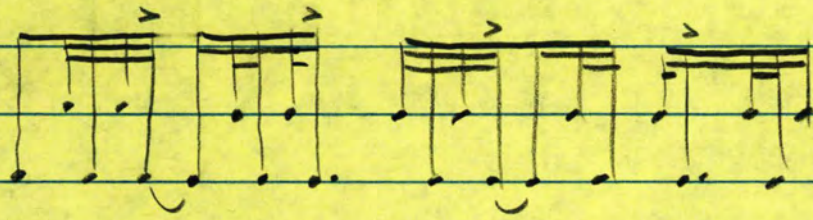

# Concert Pitch

Vanessa likes:

Scale 1

NAME MELODY:  
OR...

Scale 2

NAME MELODY:

Scale 1 =

D# B#

F#7(#5)

A# D+ E-(A) F#(B)

G+

D9(#5)

F#+

C#(9)

Remaining: F# G

Scale 2 =

A# G#

A#(9#5)

C#+

D#(9#5)

ORIGINAL

no chromatic alterations:

4 remaining tones from O:

ped.

Alto Themes

E-(A) E<sup>b</sup>-(A)

MELODY:

Sub

Contra Oct.

..o...  
27..d. ..d. ..d.

1 1 2 1 1 4 1

\* Single middle\*

\* Symmetrical middle

9-tone: entrance

[A]  $\Delta$  / chromatic

$C\# \Delta^3$   $F\# \Delta^3$

$B^b$   $B$   $C^+$

..d. ..d. ..d.

Contra. Oct. (now 9-tone) A

Middle  
#

Four empty musical staves at the bottom of the page.

27  
16

9-TONE C

The triads section is located below the main staff and is labeled "TRIADS:". It consists of three measures, each containing a single triad chord: B-flat major (Bb), B major (B), and C major (C).

27  
16

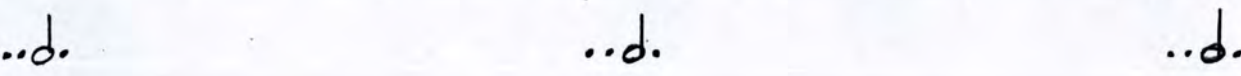

# Waltz

1. Introduction  $\frac{27}{16}$

2. Short "entrance"  $\frac{27}{16}$

3. 9 min.  $\frac{27}{16}$

4. 9 min.

--d-- = 58

5. 9 min.

6. 9 min.

7. 9 min.

5 numbers

each ~~2~~ 1 9 min. phrases (3x3)

8. Final  $\frac{27}{16}$

$\frac{27}{16}$  --d--

$\frac{12}{16}$

9. 4  
58

--d-- = 58

TTTTTT

J = 130

TTTT

A/B *Tr*

# 3.0 WALTZ<sup>3</sup> HARMONIC SEQUENCE:

D<sup>Δ</sup> G<sup>Δ</sup>

B<sup>b</sup>- B C<sup>+</sup>

Alto

June 9

A

27

16

27

16

..d.

..d.

..d.

3.0 Post-Modern Walze Song

June 13

27  
16

*f*  
*ff*

(Solo Alto)

**A** (Alto)

27  
16

Alto  
One 13

1

Alto 1

2

3

4

5

6

[7]  $C\Delta^3$

$F\Delta^3$  8

$C\Delta^3$  9

$F\Delta^3$  10

$C\Delta^3$  11

$F\Delta^3$  12

27  
16

27  
16

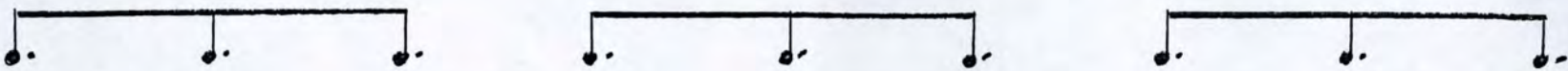

Alto  
Sub B (2)

11

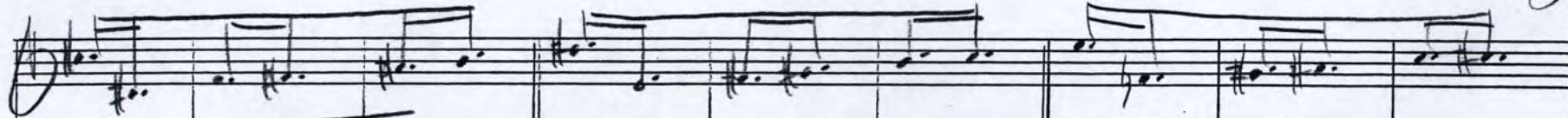

12

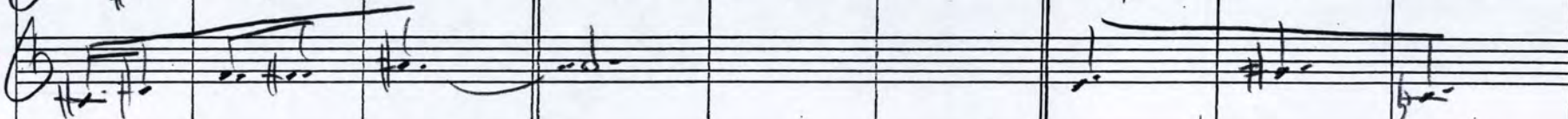

13

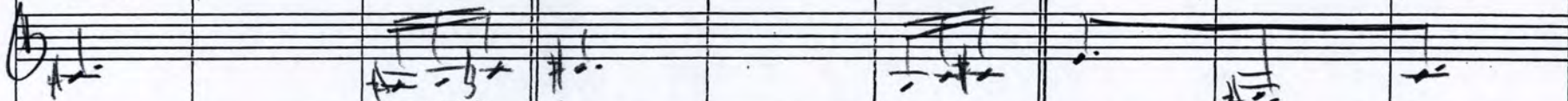

14

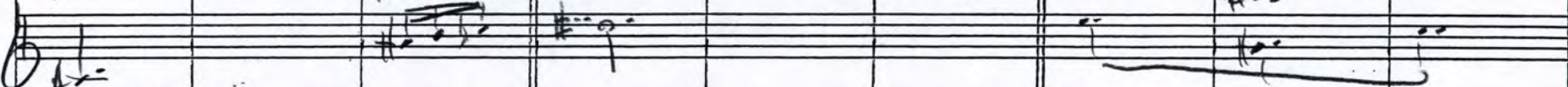

15

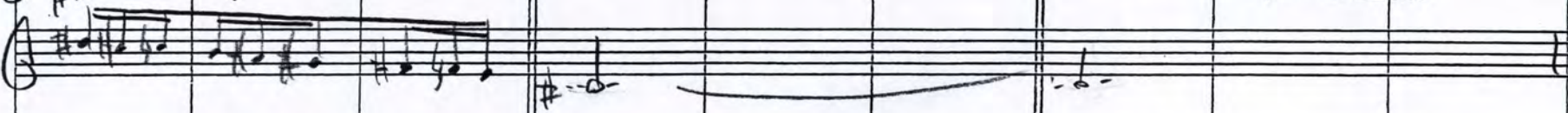

12  
16

27  
16

G as added bass note

# 3.0 Post-Modern Waltz<sup>3</sup> Song

A circled handwritten musical notation snippet. Above the notes, the text "Tonic Jan" is written. The notes are circled in red.

F = F

B $\frac{\Delta}{4}$

D $\frac{\Delta}{4}$

~~COMMON TONE~~

D (43)

①

Alto

Jan 14 ①

(16)

B<sup>b</sup>

B

16 17 18 19 20

21 22 23 24 25

26 27 28 29 30 31

32 33 34 35

36 37 38

39 40 41

A/B

Sheet 14 (2)

Empty musical staves at the bottom of the page.

# COMBINATION OCTATONIC

4 REMAINING FROM 0 + 4 REMAINING FROM I

# 3.5 METAL Song

SIX-tone improvisation scale

ALTO

PIANO

And

A series of seven empty musical staves for further notation.

♩ = 104

Sax + Piano

27  
16

A large empty area with dashed lines, likely for practice or writing.

27  
16

A large empty area on the page, bounded by vertical dashed lines, intended for practice or additional notation.

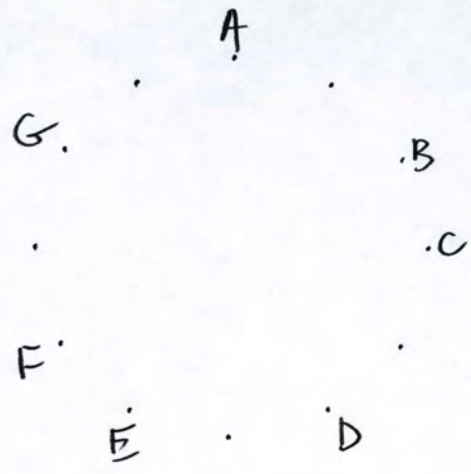

O =

Diagram for O = showing circle pairs and remaining notes on a staff. The staff contains notes G, A, B, C, D, E, F. The notes G, A, B, C, D, E are grouped into pairs, and F is marked as remaining.

CIRCLE PAIRS

REMAINING

I =

Diagram for I = showing circle pairs and remaining notes on a staff. The staff contains notes G, A, B, C, D, E, F. The notes G, A, B, C, D, E are grouped into pairs, and F is marked as remaining.

CIRCLE PAIRS

REMAINING

2. Simple Song

B <sup>b</sup> 9	C#4	F#(add2)	F4
5 4	6 4	6 4	5 4

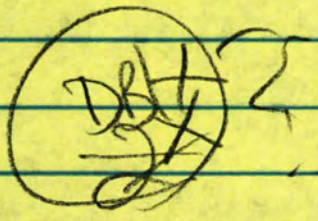
Bridge D+ 

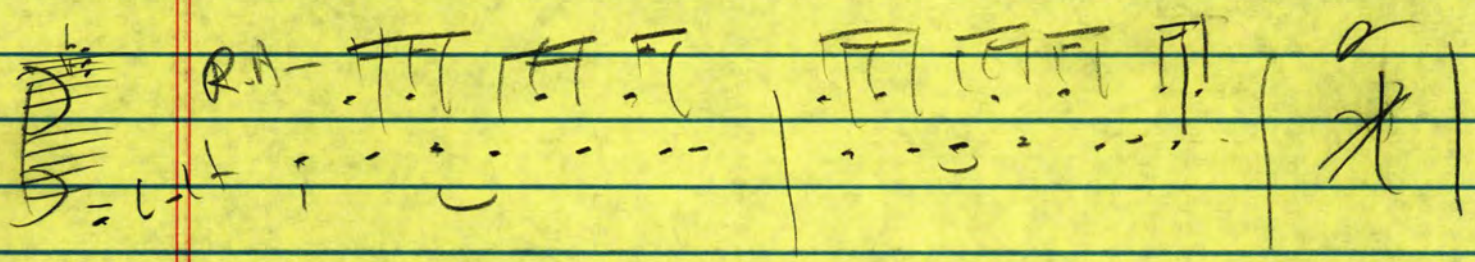

A<sup>A</sup> (#9)

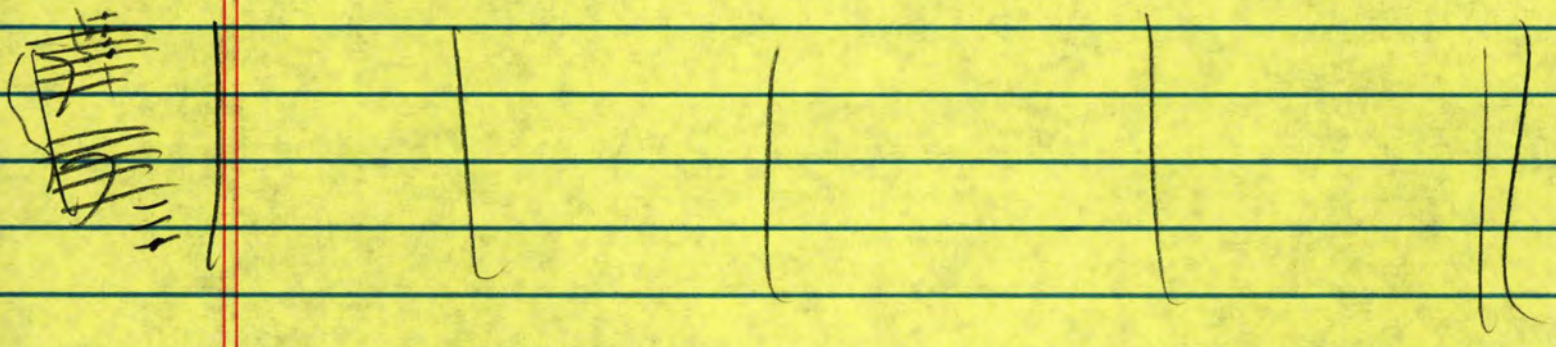

Three and one-half short songs

- 1.0 Groove Song
- 2.0 Simple Song
- 2.5 Echo Song
- 3.0 Metal Song

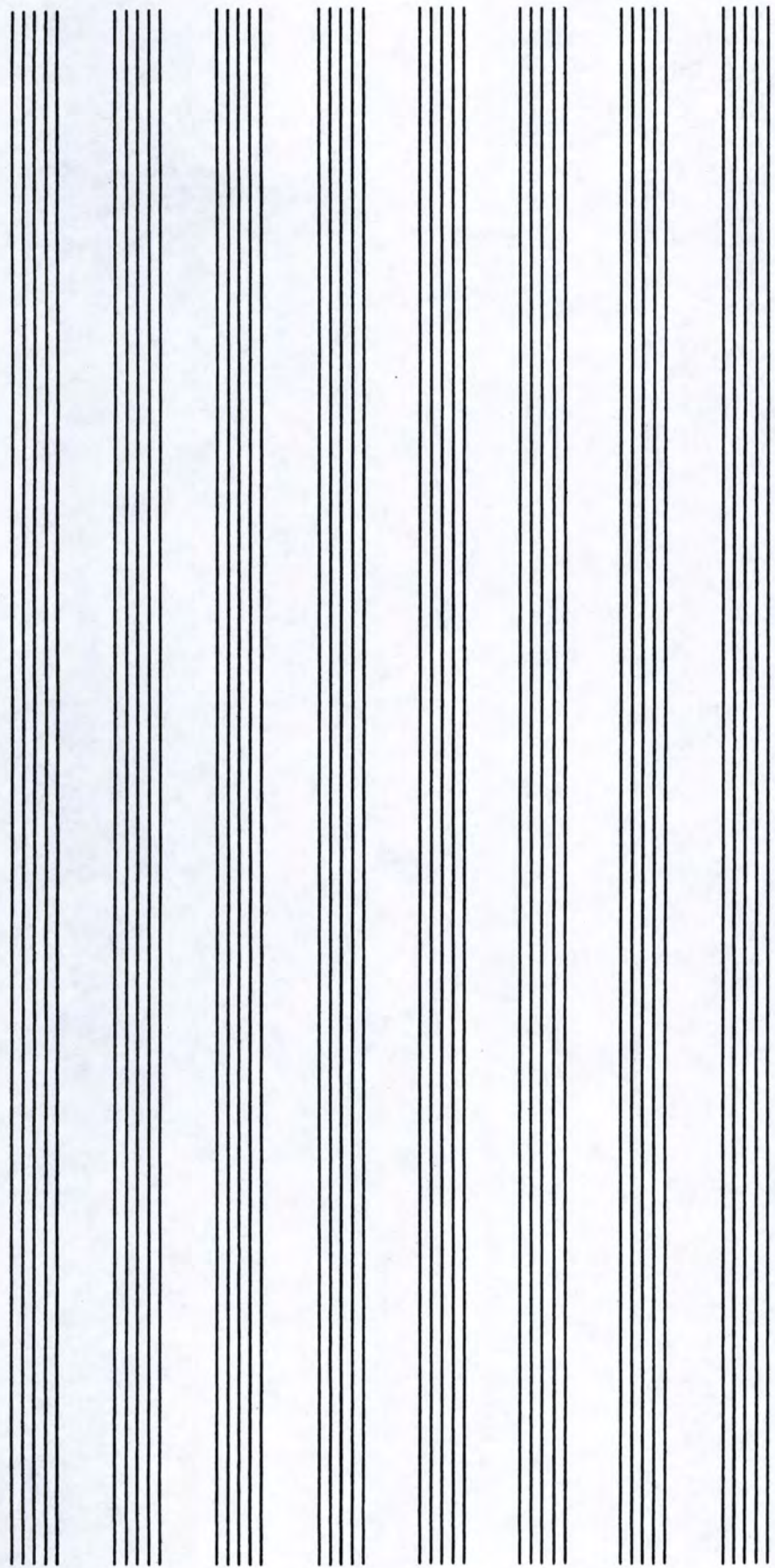

ORIGINAL THEME:

5 6 1 2 6

INTERVAL ACCENTS

2 4 1 5 2 (> back)

( G A B C B A G ? )

0:

1 2 3 4 5 6 7 8

PHASES OF ORIGINAL:

5 6 1 2 6

6 7 2 3 7

7 8 3 4 8

8 1 4 5 1

1 2 5 6 2

2 3 6 7 3

3 4 7 8 4

4 5 8 1 5

## SONATA FOR SAXOPHONE AND AMPLIFIED PIANO

1.  GROOVE DRIVING MET. (0)
2. IMPRESSIONISM  
(END WITH GUIDED IMPROV) (I)
3. MANIC METAL (COMBINATION)

GENERAL AUDIENCE  
NOT TOO LONG

## THREE PIECES FOR ALTO SAXOPHONE AND PIANO

1. GROOVE
2. IMPRESSIONS AND IMPROVISATIONS  
(PIANO MIC ON FOR IMPROV.,  
AND STAYS ON TO END)
3. METAL

# INVERSION

June 9

I

Scale:  $\sharp, \sharp, \flat, \flat, \sharp, \flat, \sharp, \flat$  (with  $\sharp$  in parentheses)

Chords:  $B\Delta 9$ ,  $A\Delta(\sharp\flat)$ ,  $F\Delta(\sharp\flat)$ ,  $G\Delta 9(\sharp)$ ,  $F\Delta$

$D+$  remaining:  $A\Delta(\sharp\flat)$   $D\Delta/A$

Scale:  $\sharp, \sharp, \flat, \flat, \sharp, \flat, \sharp, \flat$

Boxed notes:  $\sharp, \sharp, \flat, \flat, \sharp, \flat$

2.0 THEME

Notes:  $\sharp, \sharp, \flat, \flat, \sharp, \flat, \sharp, \flat$

Annotations: A, C, D

1.0 Theme (in I scale) 2 4 1 5

Notes:  $\flat, \flat, \flat, \flat, \flat, \flat, \flat, \flat$

Annotation: B

2 4 1 5

THEMES COMBINED

$TC^{\circ}$

$TC^R$

# COMBINATION OCTATONIC =

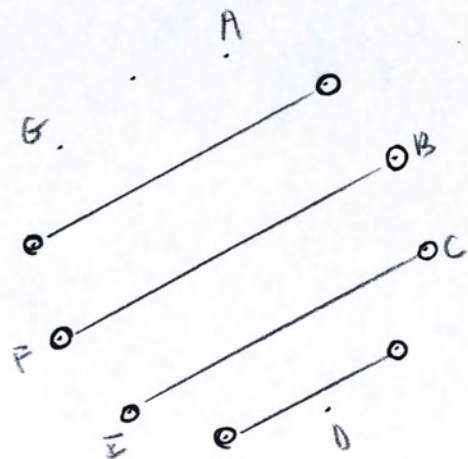

Circle 1. 2. 3.

ORIGINAL

VANESSA UKES:

G+ F#+

NAME KEYWORD:  
Vanessa

U H G A  
T M T  
2  
C B I P N  
J  
R  
X

G+ remaining: D9(#5) F#+ remaining: C(Δ#9)

D- E- C- G- G+ B+

no chromatic alterations: G4(Δ) chromatic alterations: G-Δ(Δ#9)

--depending upon notation: chromatic alterations:

# INVERSION

## IMPRESSIONISM INVERSION

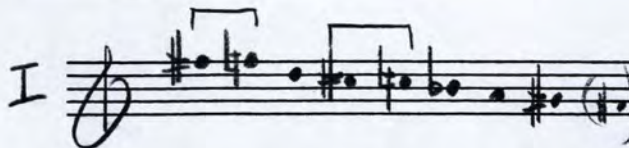
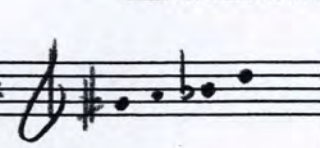
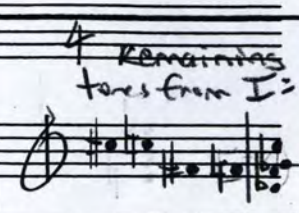
I  no chromatic alterations:  

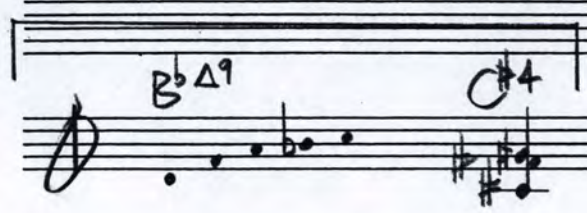
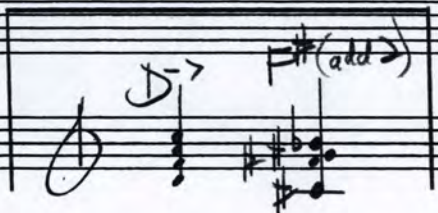
  
 4 Remaining tones from I:

 COMMON TONES: 

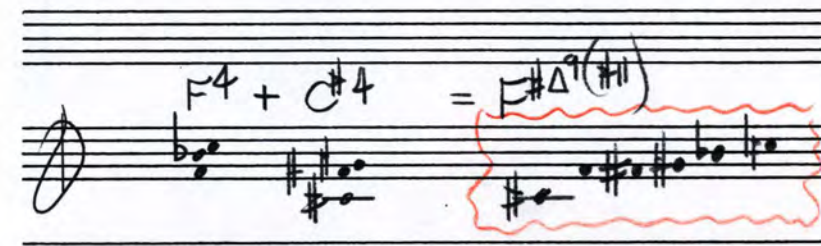

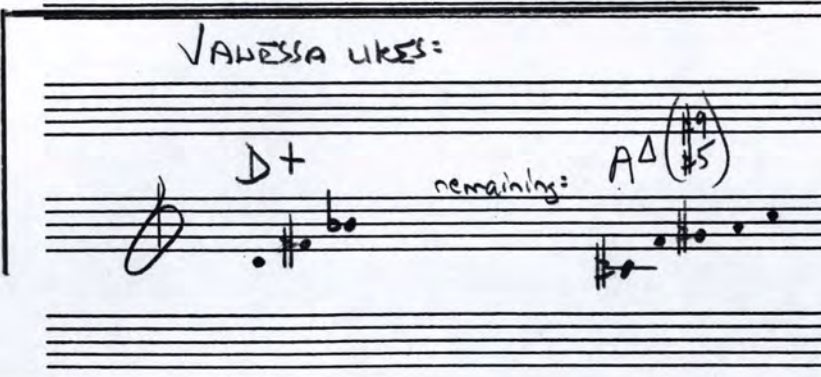
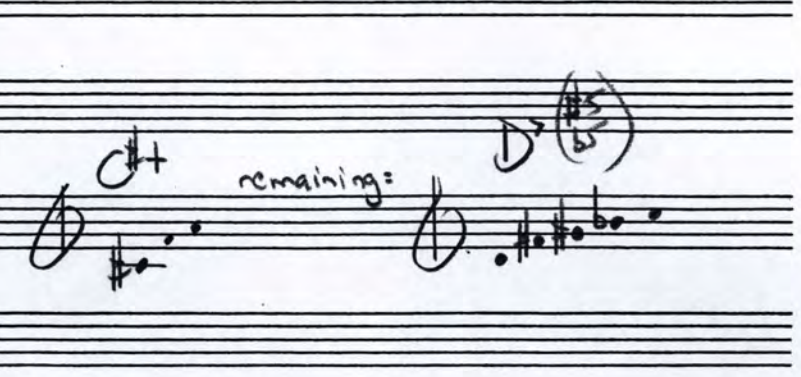
VALESSA LIKES:  

— ORIGINAL —

Vanessa Likes:

HARMONIC MODES... (Triads)

Harmonic modes (4-tone)

Piano 1

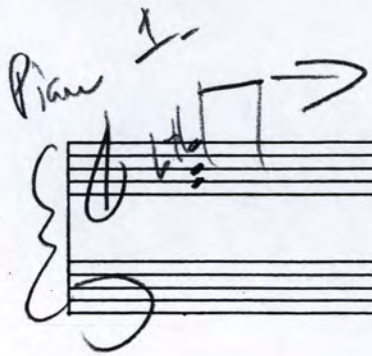

8 mus piano accomp

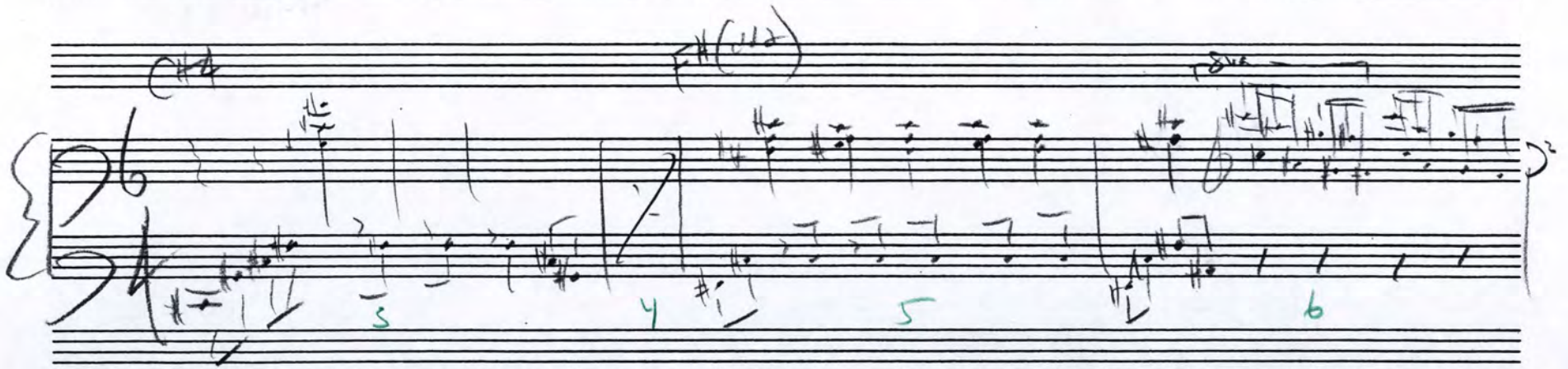
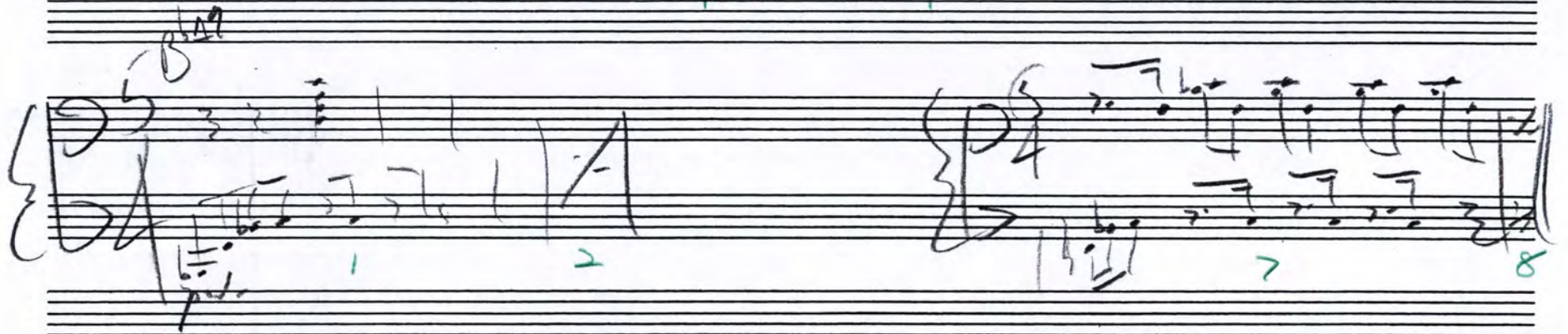

15.

Empty grand staff consisting of two treble clefs and two bass clefs, with no musical notation.

# GROOVE PIANO PATTERNS

8  
16

10  
16

12  
16

14  
16

# ALTO SAX BREATH PATTERNS

8  
16

10  
16

12  
16

14  
16

1 TTTT 2 T>T 3 TTTT 4 TTTT

5 TTTTT 6 T>T 7 TTTTT 8 T>T

1 | 1 | 2 | 1 | 1 | 2 | 1 | 2 | 1 | 1 |

1 | 2 | 3 | 4 | 5 | 6 | 7 |

2 | 1 | 1 | 1 | 1 | 2 |

8 | 9 | 10 |

Piano intro

A TTTT groove + Sax • space piano accents (not constant)

B hint @ 2. (long tone in sax?) +

piano TTTT  
+ opening TTTT

B<sup>2</sup> TTTT sax groove & va  
(different piano) piano groove

• Ending

Piano "melody" d/t Sax

8/16 <sup>or</sup> B <sub>+</sub> cross-over + Bass

Bass  
P115

6<sup>th</sup>

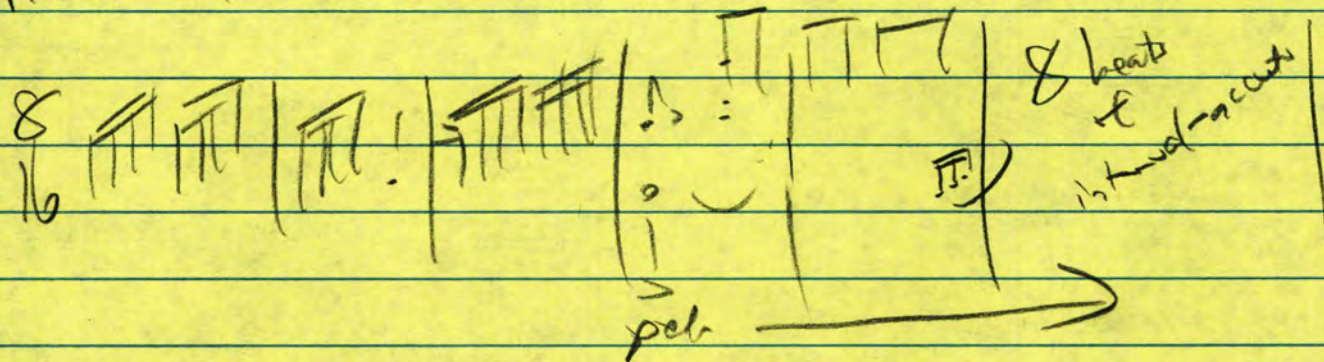

+ Alto Sax

↓

○

8 + <sup>8/16</sup> <sub>B6</sub>

4

Alto Sax

still pedal

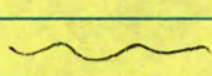

ped. →

ped. →

8 piano +  
Bass  
pedal

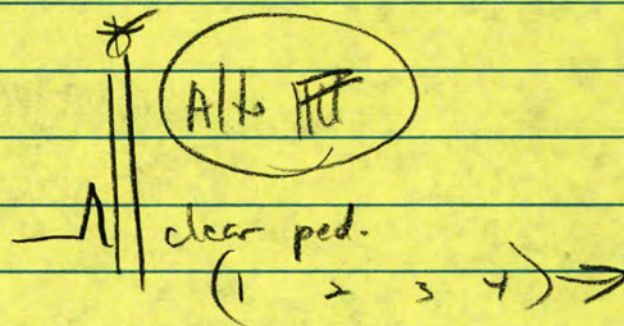

1.

8 10 12 14  
16 16 16 16

1 3 1 1 2 1 1 2  
8 10 12 14 8 10 12 14

• alto, 2.1 X 8va

8	31	32	33	34	35	36	37	38	39	40	41	42	43	44	45	46	47	48	49	50	51	52	53	54	55	56	57	58	59	60	61	62	63	64	65																																									
16	1	2	3	4	5	6	7	8	9	10	11	12	13	14	15	16	17	18	19	20	21	22	23	24	25	26	27	28	29	30	31	32	33	34	35	36	37	38	39	40	41	42	43	44	45	46	47	48	49	50	51	52	53	54	55	56	57	58	59	60	61	62	63	64	65											
24	25	26	27	28	29	30	31	32	33	34	35	36	37	38	39	40	41	42	43	44	45	46	47	48	49	50	51	52	53	54	55	56	57	58	59	60	61	62	63	64	65	66	67	68	69	70	71	72	73	74	75	76	77	78	79	80	81	82	83	84	85	86	87	88	89	90	91	92	93	94	95	96	97	98	99	100

0:

(4)

(8)

(12)

— ORIGINAL —

INTERNAL ACCENT PATTERN

0

1 (A) every 2nd

2 (B) every 3rd

3 (C) every 4th

4 (D) every 5th

5 (E) every 6th

6 every 7th

— ORIGINAL —

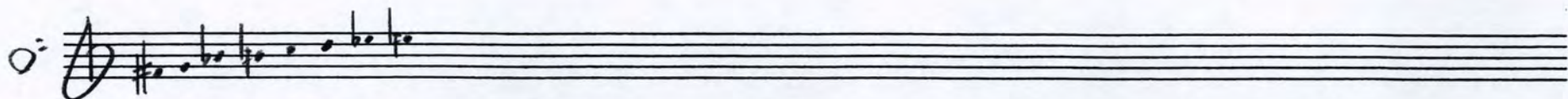

8 MODES OF ACCOMPANIMENT:

A grand staff (treble and bass clefs) showing the first mode of accompaniment. The treble clef part contains chords and melodic fragments, with red numbers 0, 1, 2, and 3 marking specific measures. The bass clef part contains a bass line. A bracket labeled 'ORIGINAL' is under the first measure of the bass line.

# MODES OF ORIGINAL MELODY:

NAME

\* 0:

1

\* 2

3

\* 4

5

6

7

0:

make each "measure" 8 beats, not 6

Piano

ped. →

ACCOMPANIES ORIGINAL MELODIC MOTIVE =

1 3 1 1 2 1 1 2 accomp.

Accomp. to sax ~~part~~ (by hand)

NO PEDAL

ORIGINAL

~~J = 114~~ 104

Right Hand Motion Figures =

or... reverse Lh + Rh

Left Hand chords =

Motion figure is an ostinato... remaining chords fit accent pattern

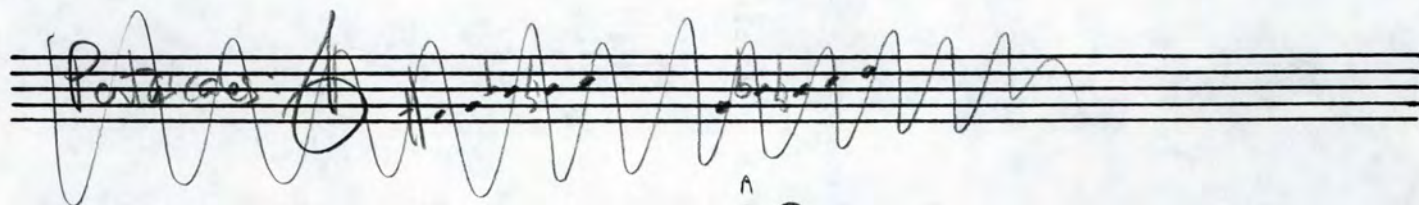
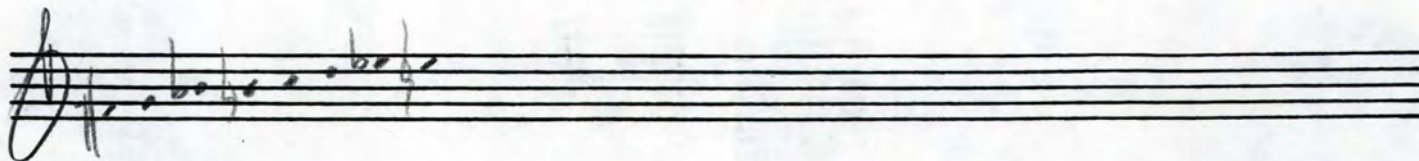

Circle-pattern-pairs =

left over

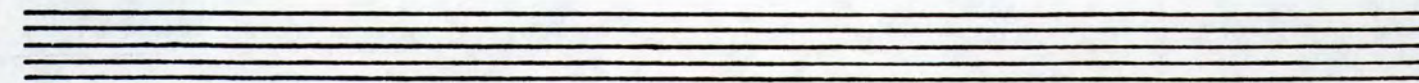
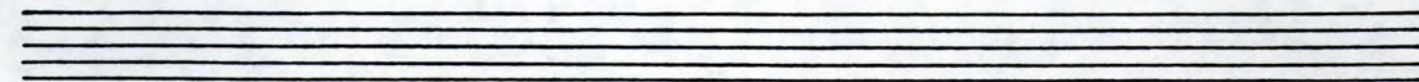
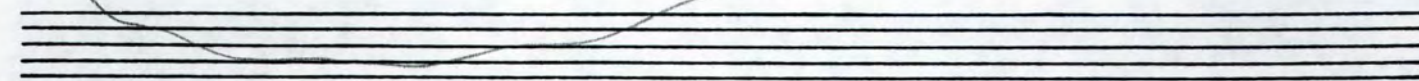
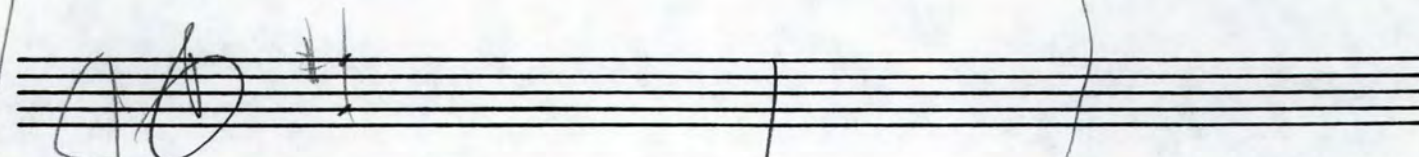
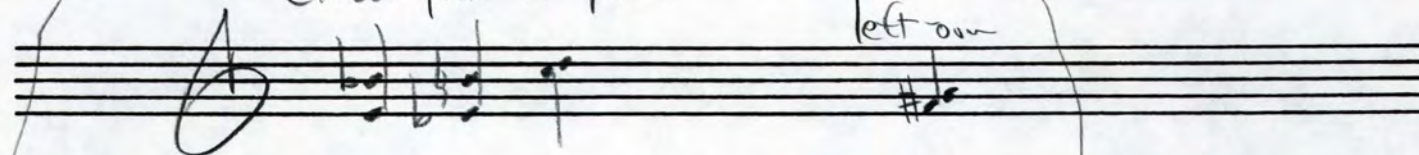

Sax/Piano

Master Form

1. Groove opening movement
2. French Impres sax/piano slower movt.
3. Guided Improv with piano punctuation  
(some material is French Impres.)
4. Manic Finale

General Audience  
Not too long

Guided improvisation  
Classical French Sax Quartet Harmony  
 $\frac{1}{2}$ -whole dim scales

|||| grooves

O: 13112112

groove

I: 13121121

RESULTS: 21121122?

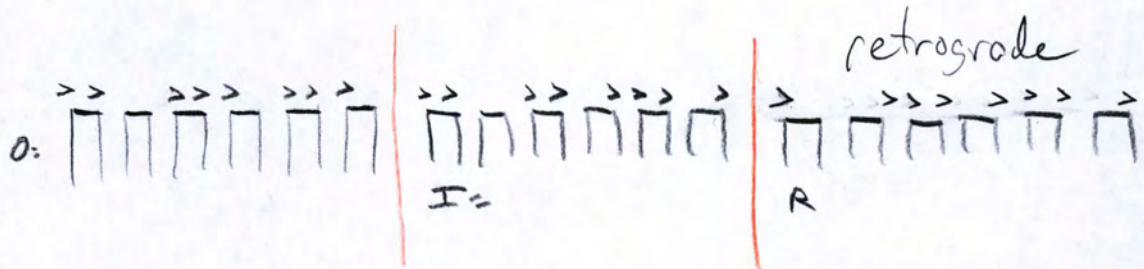
o: 

18 beats

O+I+r

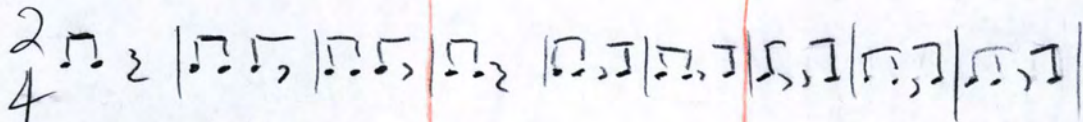
$\frac{2}{4}$  

negative rhythm

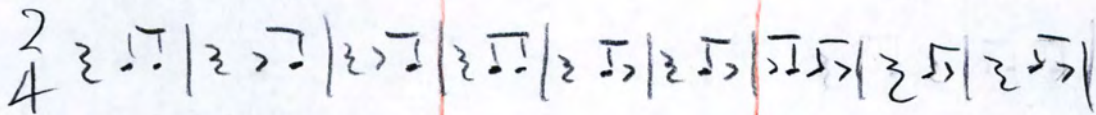
$\frac{2}{4}$  

9  
16

18  
16

27  
16

Alto Saxophone and Piano

8  
16

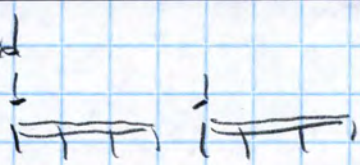

10  
16

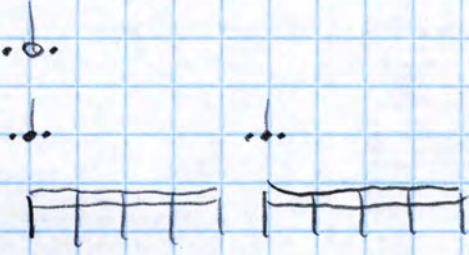

Saxophone/Piano

6  
16

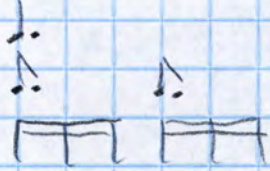

12  
16

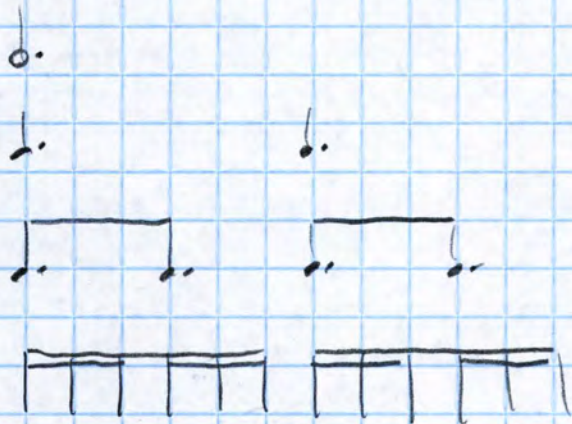

4  
16

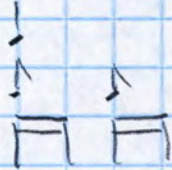

2  
16

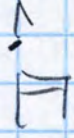

14  
16

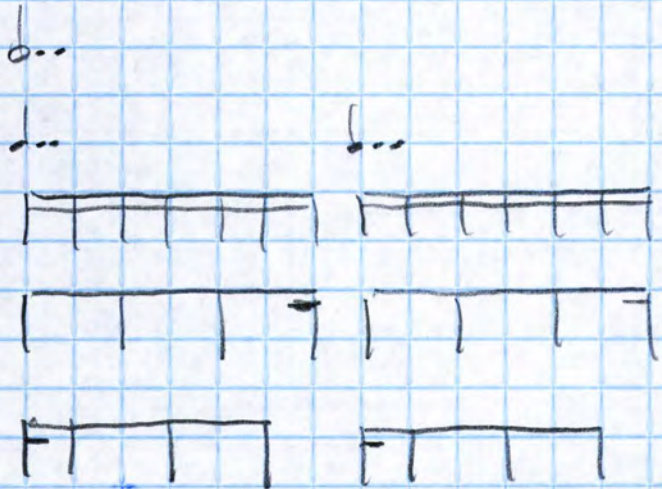

16  
16

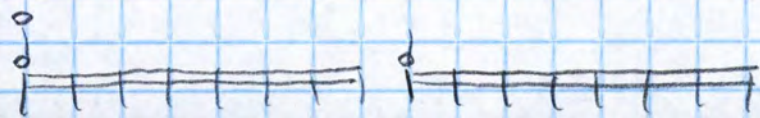

# TRANSPPOSED FOR ALTO SAX:

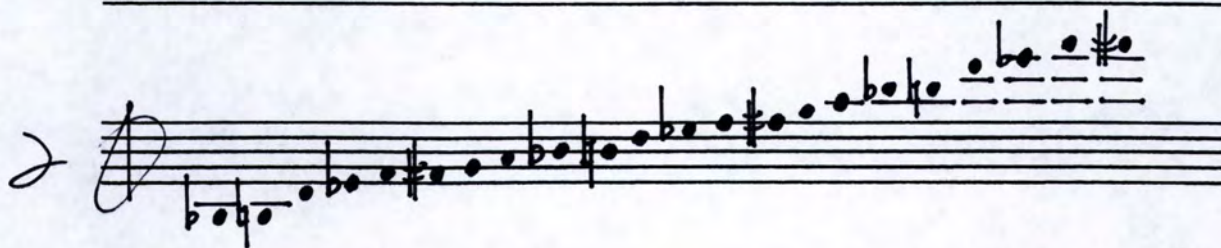
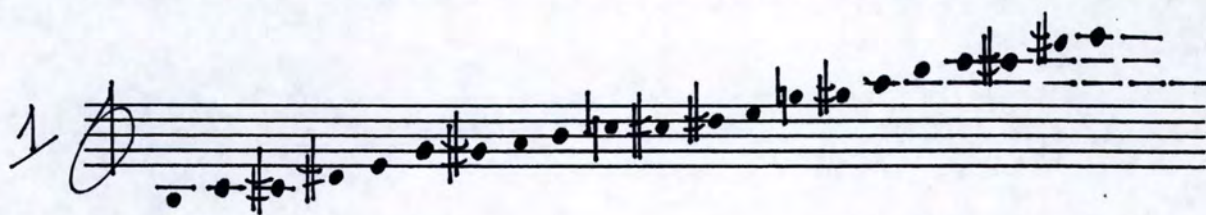

21121311

ΠΠΠΠΠΠΠΠΠΠ

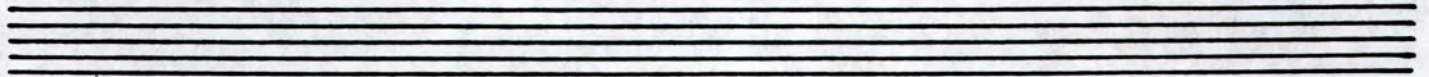

F# mode:

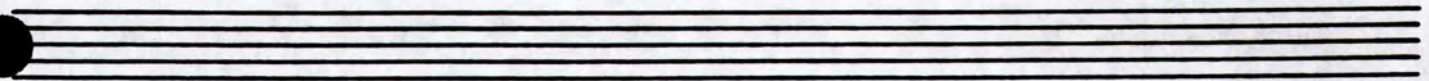
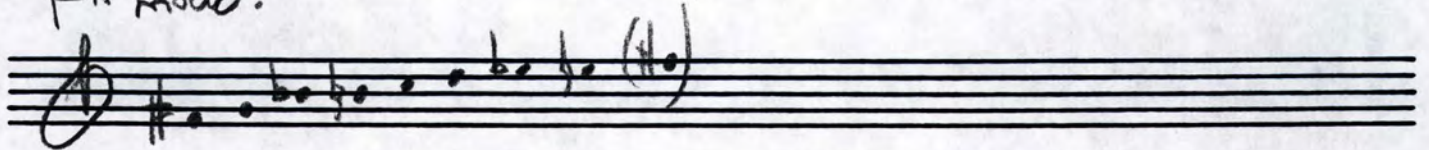

Sus 4

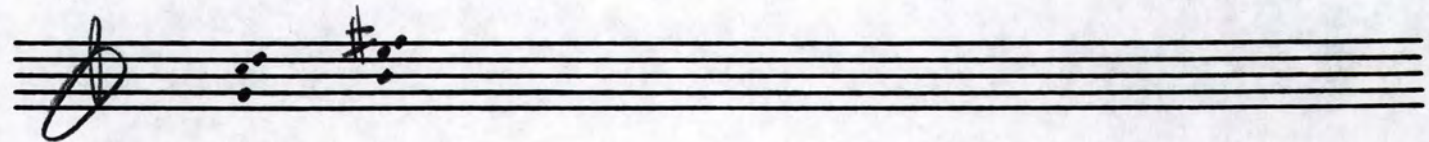

4ths

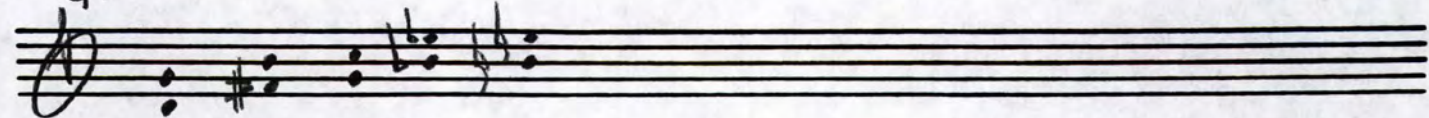

5th

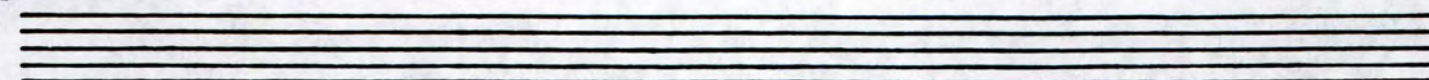
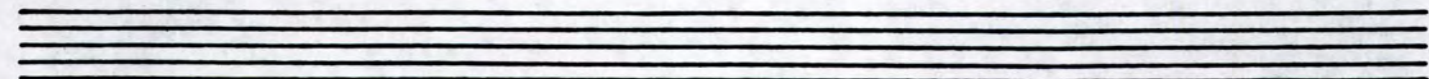
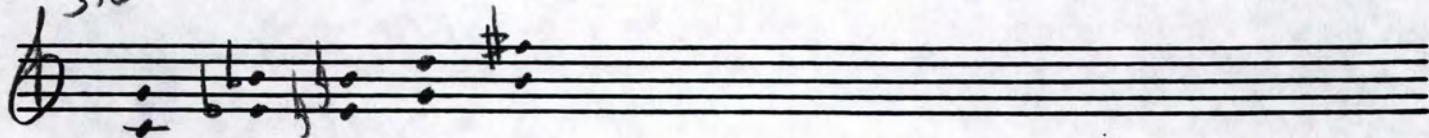

Tones not in D<sup>\*</sup>

Tones not in I

Resulting Octatonic

Triads

D<sup>b</sup> E A      C<sup>#-</sup> E<sup>-</sup> G<sup>#-</sup>      E<sup>+</sup> F<sup>+</sup> G<sup>+</sup> A<sup>+</sup> B<sup>+</sup>      F<sup>o</sup>

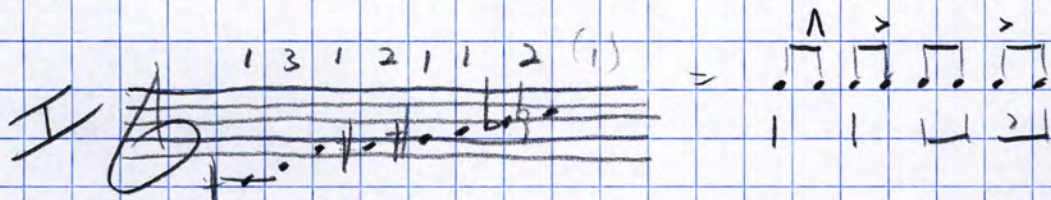

0 

I 

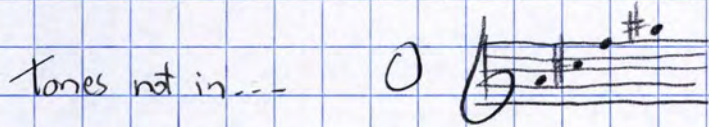
Tones not in... 0 

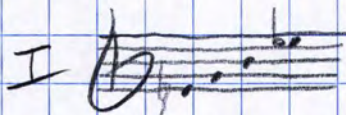
I 

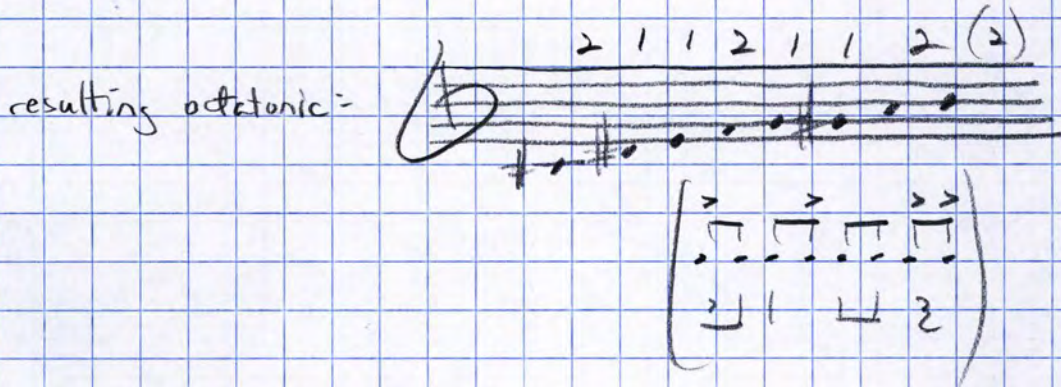
resulting atetonic = 

2 4-note structures (1 3 5 7 9 2 4 6 8) :

remaining tones:

Ascend from  $C\sharp$

Two empty musical staves.

Trans. for All

1 3 / 1 2 / 1 2  
 ▽ ▽ ▽ ▽ ▽ ▽ ▽

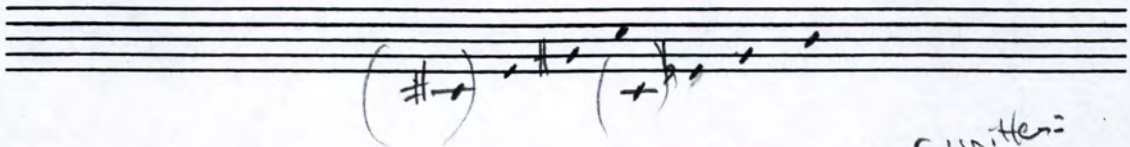

# TRANSPOSED FOR ALTO SAX:

Scale 1:

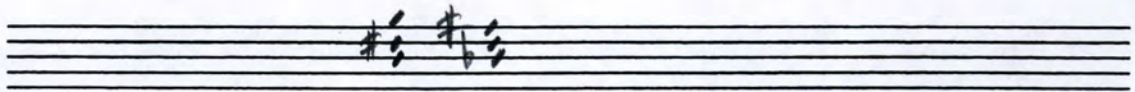

Scale 2:

1

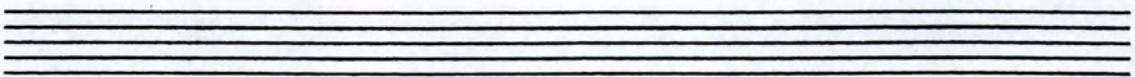
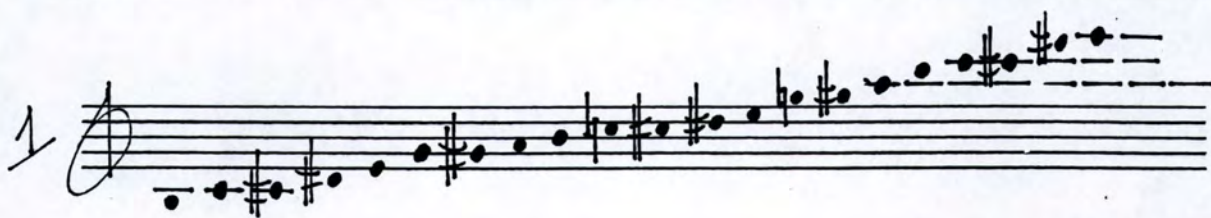

2

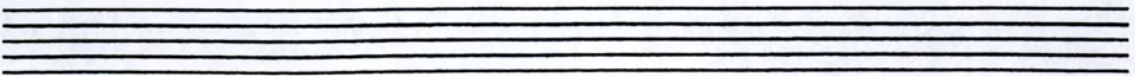
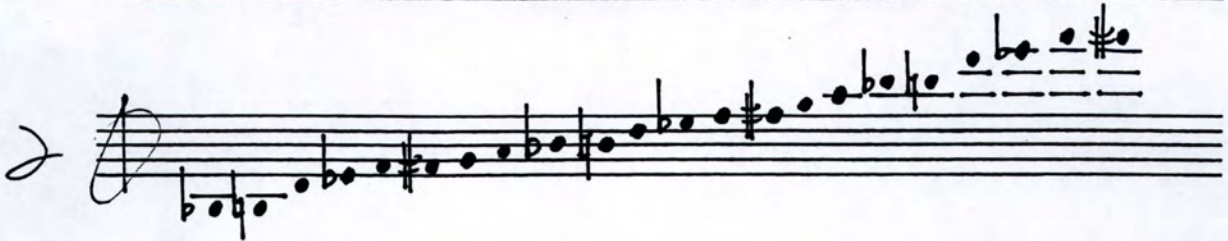

Alto

2.

44

16

16

48

16

51

16

53

54

16

*mp*

56

16

60

16

64

66

16

*f*

Alto

3.

67

71

74

78

(5)

80

82

84

86

Alto

4.

89

Five empty musical staves.

Five empty musical staves.

Alto

5.

$\text{♩} = 60$

2.0 Simple Song

Alto

6.

Alto

7.

# 3.0 POST-MODERN WALTZ<sup>3</sup> SONG

..d. = 4mm 58

16 (♩ = ♪ (♩ = 130))

Alto

8.

20

23

pp

27

31

f

34

36

38

40

Alto

9.

42

43

45

(f)

48

51

54

55

mp

58

61

27

16

63

77

ff

77

Alto

10.

68 *Trum Trum Trum Trum Trum Trum Trum*

#... (5) cresc... *ff*

71

*ff*

3.5 Metal Song

\* Improv: (etc...)

$\text{♩} = 104$

*f* Ad Lib\*

4

*f* Ad Lib (2)

11 (3) (4) End

COVER BELL WITH HEAVY-DUTY ALUMINUM FOIL

17

*ff*