

?

69

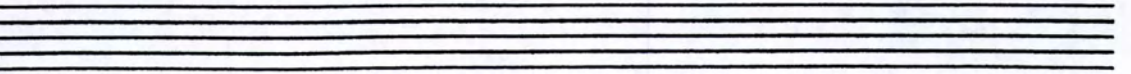
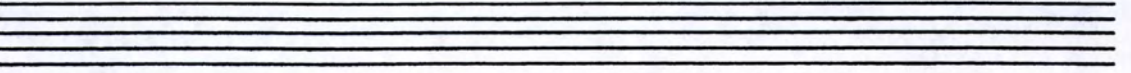
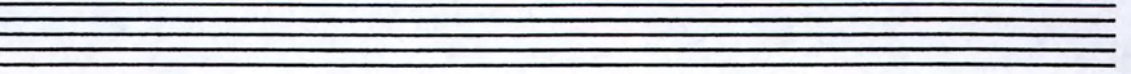
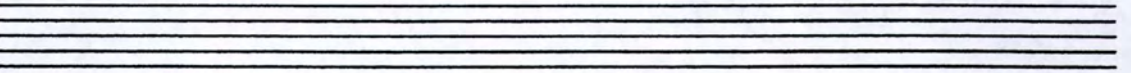
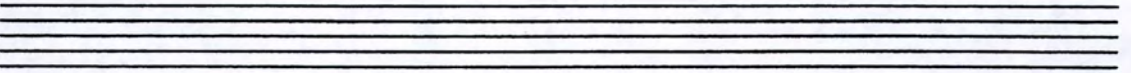
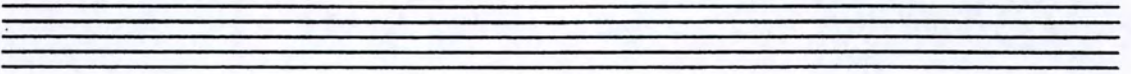
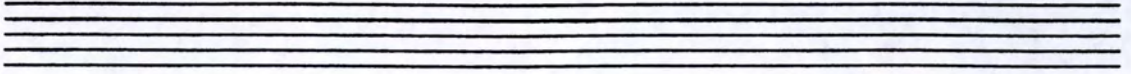
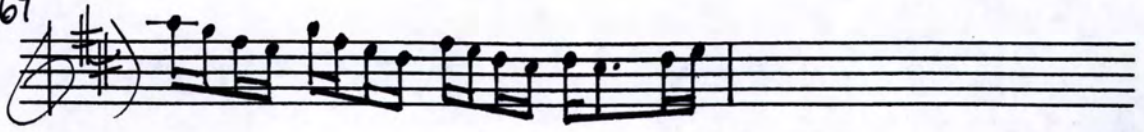

* end

end

Solo

Solo

Time (4 down)

Handwritten word "end" enclosed in a curved line.

Handwritten text: $c^{\#} b^{\flat} A D!$

Full Orchestra: (after Ferenc solo)

Hanukka Shepherd's Song

4.

① ② ③ ④ Pizzicato

18-mstr. accomp. to Ferenc # lowest solo violin note?

2.

* 2.

Strings (4)

Empty musical staves for the string section.

Solo section with handwritten notes "Solo" and "over" with arrows pointing to specific notes.

Leave out for solo class
 (6th)
 (7th)
 (8th)
 (9th)
 (10th)
 (11th)
 (12th)

Solo section with handwritten musical notation and notes.

+ Cast - + Tamb $\frac{9}{8} \times \times \times \times \times \times$

Pizz

Viola col 'Cello 8^a always

18 msr. phrase

Solo above-

3.

2.

A series of ten empty musical staves, arranged vertically.

3.

Hanukkah Shaped's Song

b.

ending 1

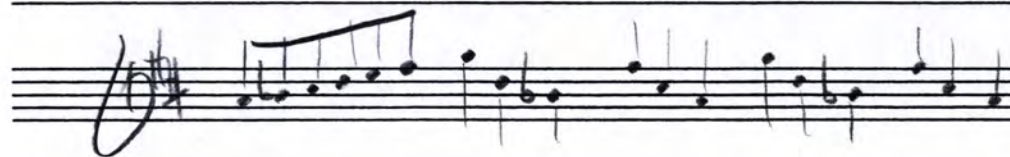
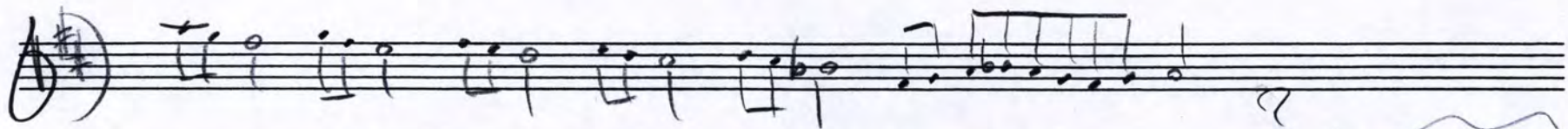

- ① $\frac{3}{4}$ Slow (solo only)
- ② $\frac{4}{4}$ ~~6/8~~, ~~perc.~~ solo
- ③ $\frac{9}{8}$ Solo
- ④ Full Orchest
 Violin cadenza
- ⑤ $\frac{4}{4}$ Glass - (perc. cuts)
- ⑥ end

58 | A D F#

A G15 (140)

T8ua 3^1 2^1 2^1

Hanukkah Shepherd's Song

• Timp

• Castanets

• Tambourine

Melody

Harmony

D F# D G G F# F# E

Melodic Fragments

F#-G

B Section [B] Section

Solo

Solo

(A)

Sections

(fast 4)

Solo

1.

Beginning

5

*

Call vs

Solo

Cat/tail

Faster + perc.

Don,
This is how it looks in
Abbé's music.
ferme

