

Emily B

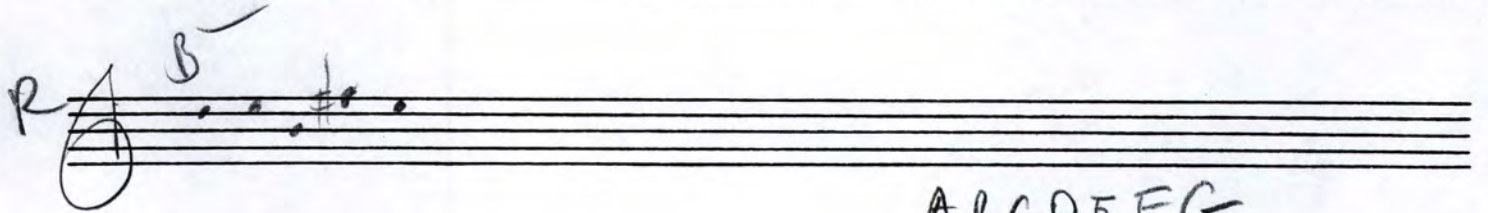

A B C D E F G  
H I J K L M N  
O P Q R S T U  
V W X Y Z

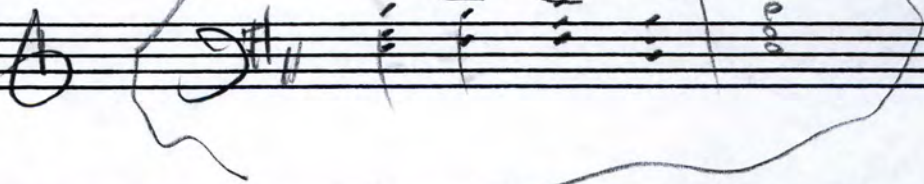
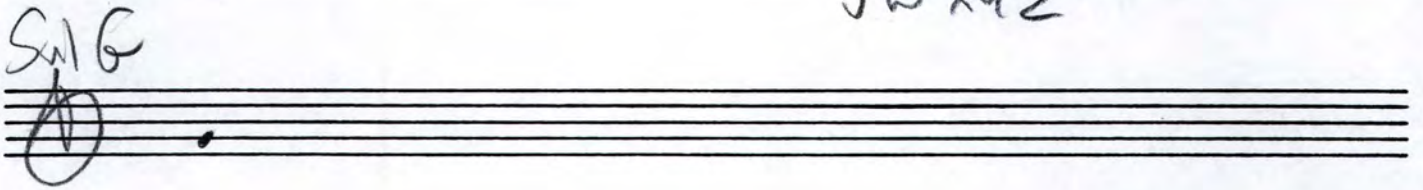

E-

Harmonie du soir (from les Fleurs du mal)

Charles BAUDELAIRE (1821-1867)

- a Voici venir les temps où vibrant sur sa tige
- b Chaque fleur s'évapore ainsi qu'un encensoir ;
- c Les sons et les parfums tournent dans l'air du soir ;
- d Valse mélancolique et langoureux vertige !

- b Chaque fleur s'évapore ainsi qu'un encensoir ;
- c Le violon frémit comme un coeur qu'on afflige ;
- d Valse mélancolique et langoureux vertige !
- e Le ciel est triste et beau comme un grand reposoir.

- c Le violon frémit comme un coeur qu'on afflige,
- d Un coeur tendre, qui hait le néant vaste et noir !
- e Le ciel est triste et beau comme un grand reposoir ;
- f Le soleil s'est noyé dans son sang qui se fige.

- d Un coeur tendre, qui hait le néant vaste et noir,
- e Du passé lumineux recueille tout vestige !
- f Le soleil s'est noyé dans son sang qui se fige...
- g Ton souvenir en moi luit comme un ostensor !

Violin  
VOICE

Evening Harmony STRUCTURE

- a The hour has come at last when, trembling to and fro,
- b Each flower is a censer sifting its perfume;
- c The scent and sounds all swirl in evening's gentle fume;
- d A melancholy waltz, a languid vertigo!

- b Each flower is a censer sifting its perfume;
- c A violin's vibrato wounds the heart of woe;
- d A melancholy waltz, a languid vertigo!
- e The sky, a lofty altar, lovely in the gloom,

- c A violin's vibrato wounds the heart of woe,
- d A tender heart detests the black of nullity,
- e The sky, a lofty altar, lovely in the gloom;
- f The sun is drowning in the evening's blood-red glow.

- d A tender heart detests the black of nullity,
- e And lovingly preserves each trace of long ago!
- f The sun is drowning in the evening's blood-red glow  
...

- g Your memory shines through me like an ostensor!

a in  $\frac{1}{2}$  D  
a. in  $\frac{1}{2}$  D (not Adonian)  
a. in  $\frac{1}{2}$  D (humming)

(d)

Valse me-lan-co-ligue et lan-gou-reux  
ver-ti-ge

(e)

Le ciel est triste et beau comme un grande  
re-po-soir

(f)

Le so-leil s'est dans son sang qui se fi-ge  
no-yé

(g)

ton sou-ve-nir en moi luit comme un est-en-soir

Handwritten text above the staff: "descending with position lower"

Handwritten text below the staff: "G contra bass (no pedal)"

Handwritten notes above the staff:  $B^b$ ,  $A^-$ ,  $G^-$ ,  $F^-$ ,  $D^-$ ,  $B^b$ ,  $A^-$ ,  $G^-$ ,  $F^-$ ,  $P^-$ ,  $B^b$

**A Dorian** (A<sup>-</sup> B<sup>-</sup> E<sup>-</sup> (G<sup>Δ</sup>) (C))

[The sun is drowning in the evening's blind-red glow.]

C<sup>Δ</sup> A<sup>-</sup> E<sup>-</sup>

le so- leil sest no- ye' dans son sang guise fi-ge

E<sup>-</sup> B<sup>-</sup> E<sup>-</sup> A<sup>-</sup> G<sup>Δ</sup> (E<sup>-</sup>)

le so- leil sest no- ye' dans son sang guise fi-ge Fis

Your memory shines through me like an ostensory!

E<sup>-</sup> C B E<sup>-</sup> B<sup>-</sup>

ton sou-ve-nir en moi luit come un ost-en-soir ton

A<sup>-</sup> G<sup>Δ</sup> E<sup>-</sup> B<sup>-</sup> E<sup>-</sup> B<sup>-</sup> E<sup>-</sup> A E<sup>-</sup> A<sup>2nd</sup> them

sou-ve-nir en moi luit come un et-en-soir

F Dorian (F- G- C- (E♭))

[The Sky, a lofty altar, lovely in the gloom]

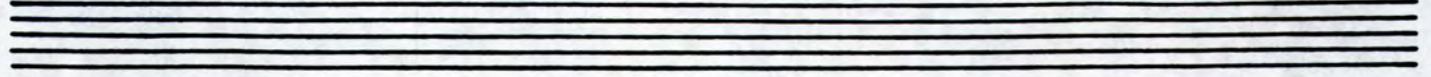

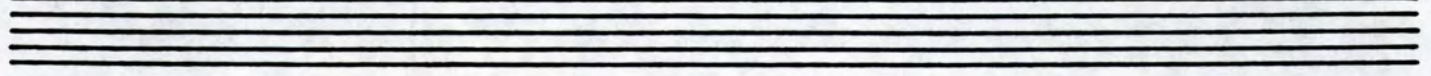

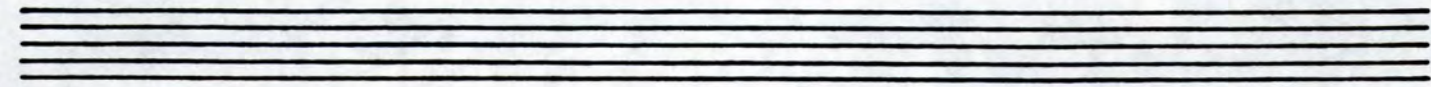
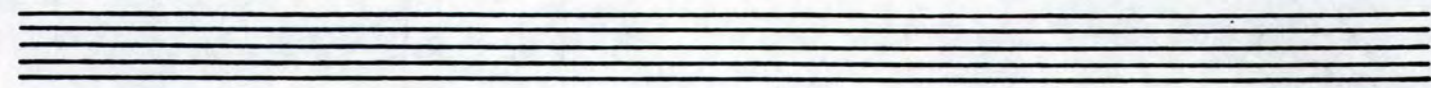
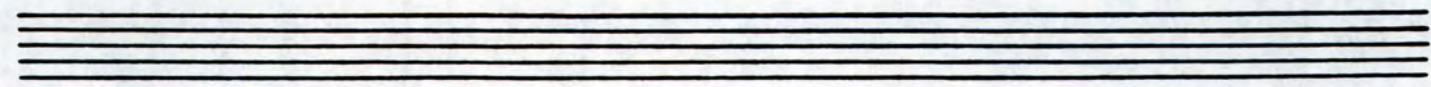
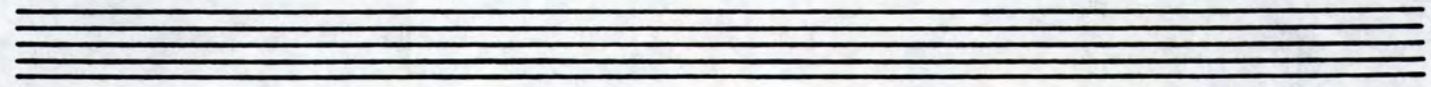

E

30

Descending Arpeggio

B<sup>-7</sup>

G<sup>4</sup>

E<sup>-9</sup>

F<sup>#-7</sup>

B<sup>-7</sup>

G<sup>4</sup>

E<sup>-9</sup>

F<sup>#-7</sup>

Arpeggio

B minor

B C# F#

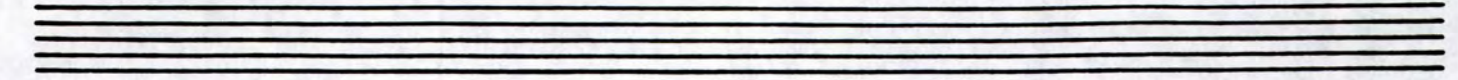

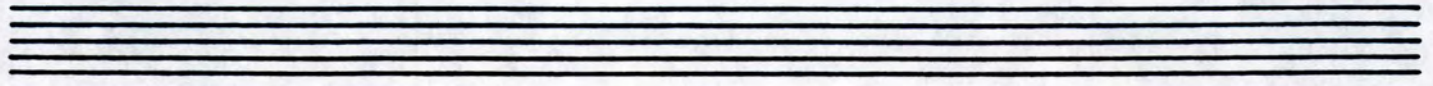

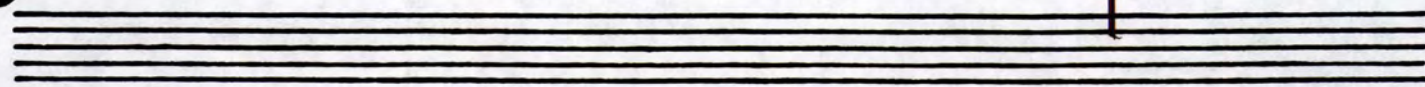
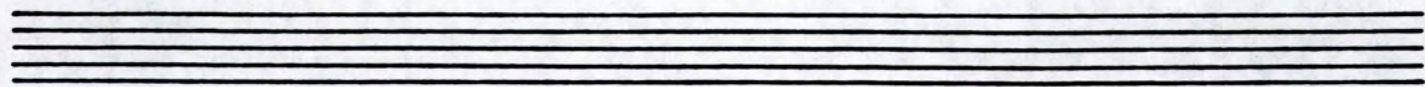
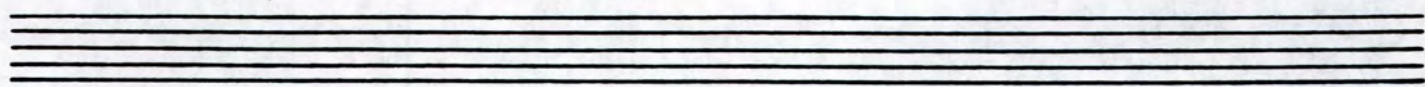
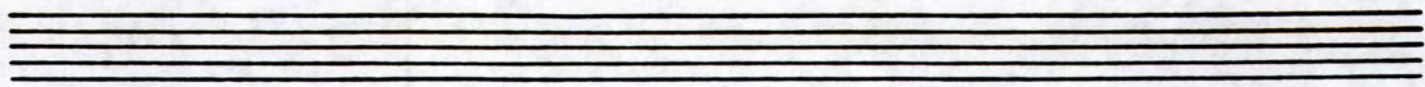
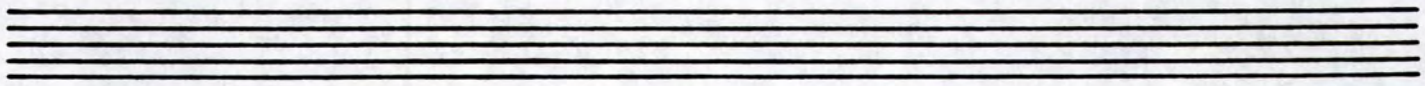

E Dorian

Vocal Melodies (chant-like)

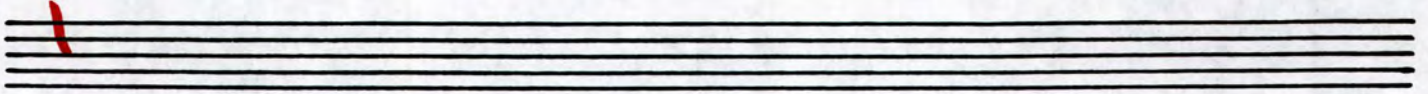
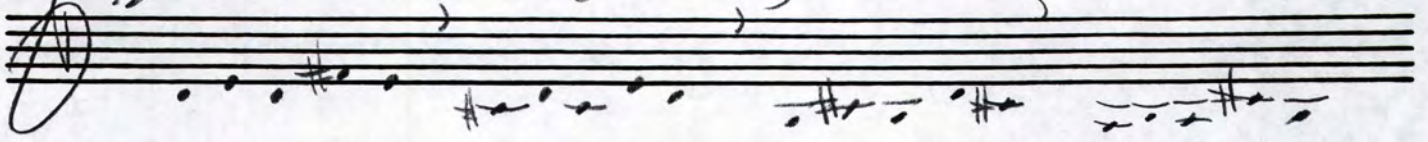

D Dorian (D- E- A-)

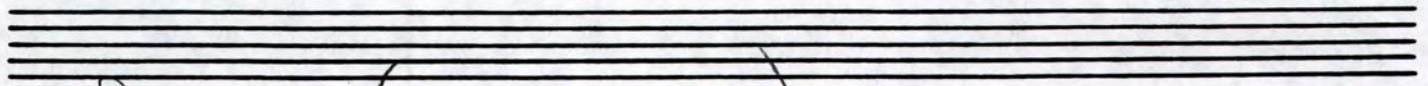
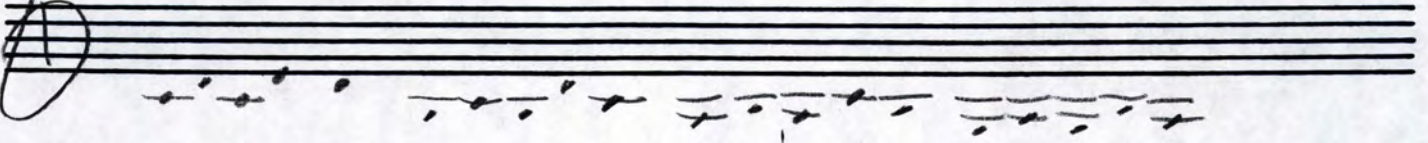

F Dorian (F- G- C- E♭)

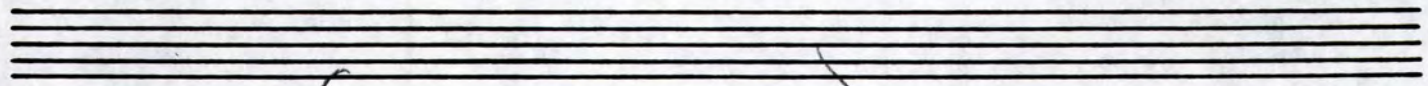
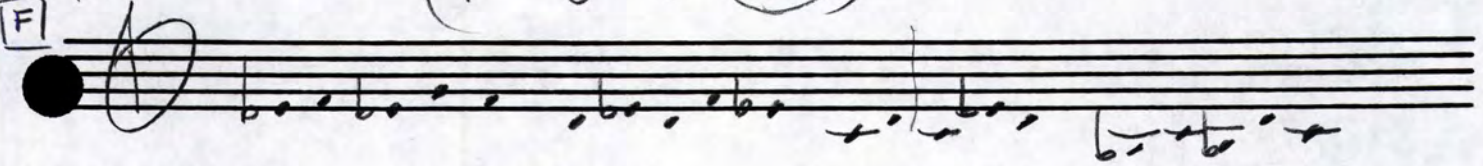

A Dorian (A- B- E- G C)

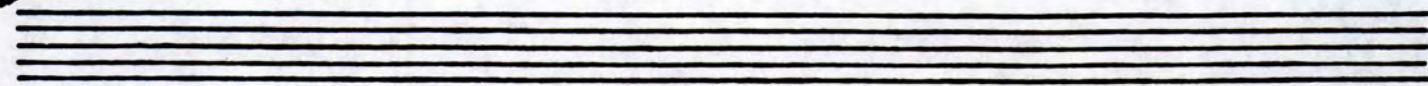
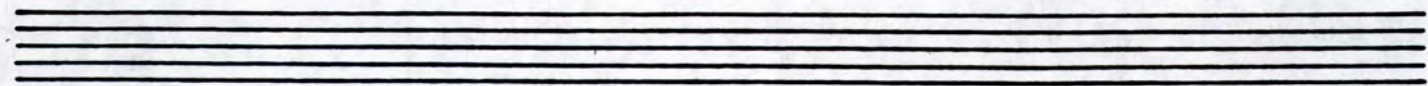
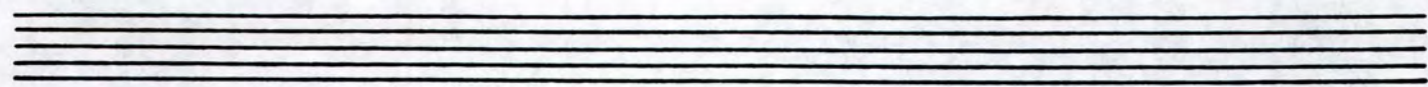
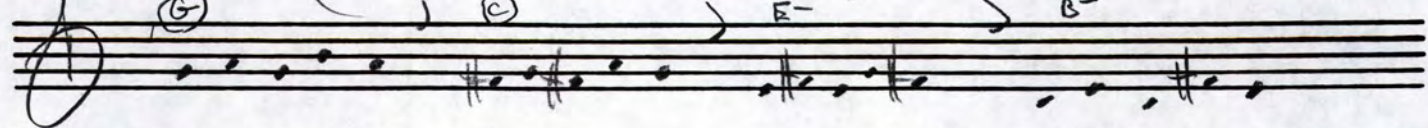

**D** *Donna*

D- E- A-  
{ A Melancholy Waltz, a languid vertigo! }

3/4 A- D- A-

Valse me-lan-co-ligue et lan-gue-reux ver-

E- A- E- A-

et lan-gue-reux ver-

Harmonic du soir errors:  
 page 16 mss-212 Voice DE(B)

le

a | A DORIAN MODE — DESCENDING MODES —

O

R

P I

P I R

HARMONY =

b | B DORIAN

O

R

P I

P I R

HARMONY =

C | C DORIAN

d | D DORIAN

e E DORIAN

HARMONY: 
 Handwritten harmonic notation for the E Dorian scale. It shows a treble clef followed by four chords: E major (E-G#-B), F#m (F#-A-C), Gm (G-Bb-D), and E7 (E-G#-B-D#).

f F DORIAN

HARMONY: 
 Handwritten harmonic notation for the F Dorian scale. It shows a treble clef followed by five chords: F major (F-A-C), Fm (F-A-C), Gm (G-Bb-D), F7 (F-A-C-Eb), and C major (C-E-G).

9 G DORIAN

HARMONY =

G MAJOR

HARMONY =

Empty musical staves at the bottom of the page.

E Ionian (D)

Modes

O

R

PI

PI

R in modal sequence:

most French

Final Melody in D major NOT G

E- B- F#- E- B- F#-

Eight empty musical staves, each consisting of five horizontal lines, arranged vertically below the first two staves.

## Harmonie du soir (from les Fleurs du mal)

Charles BAUDELAIRE (1821-1867)

Voici venir les temps où vibrant sur sa tige  
Chaque fleur s'évapore ainsi qu'un encensoir ;  
Les sons et les parfums tournent dans l'air du soir ;  
Valse mélancolique et langoureux vertige !

Chaque fleur s'évapore ainsi qu'un encensoir ;  
Le violon frémit comme un coeur qu'on afflige ;  
Valse mélancolique et langoureux vertige !

Le ciel est triste et beau comme un grand reposoir.

Le violon frémit comme un coeur qu'on afflige,  
Un coeur tendre, qui hait le néant vaste et noir !  
Le ciel est triste et beau comme un grand reposoir ;  
Le soleil s'est noyé dans son sang qui se fige.

Un coeur tendre, qui hait le néant vaste et noir,  
Du passé lumineux recueille tout vestige !

Le soleil s'est noyé dans son sang qui se fige...  
Ton souvenir en moi luit comme un ostensor !

## Evening Harmony

A A Dorian = (A - B - E -)  
The hour has come at last when, trembling to and fro,  
B B Dorian = (A - C# - F# -)  
Each flower is a censer sifting its perfume;  
C C Dorian = (C - D - G -)  
The scent and sounds all swirl in evening's gentle  
fume;  
D Dorian = (D - E - A -)  
A melancholy waltz, a languid vertigo!

B Each flower is a censer sifting its perfume;  
E E Dorian = (E - F# - B - G -)  
A violin's vibrato wounds the heart of woe;

D A melancholy waltz, a languid vertigo!

F F Dorian = (F - G - C - B -)  
The sky, a lofty altar, lovely in the gloom,

E A violin's vibrato wounds the heart of woe,

G G Dorian = (G - A - D - F - B -)  
A tender heart detests the black of nullity,

F The sky, a lofty altar, lovely in the gloom;

H A Dorian A - B - E - (G - C -)  
The sun is drowning in the evening's blood-red glow.

G A tender heart detests the black of nullity,

I And lovingly preserves each trace of long ago!

H The sun is drowning in the evening's blood-red glow  
...

J Your memory shines through me like an ostensory!

• D major Violin... humming  
French name - theme

# Harmonie du soir

A 3  $\text{♩} = \text{mm} 50$

9 Violon

B  $\text{♩} = 68$

25  $\text{♩} = 180$   $\text{♩} = 60$  27 28 29 30 31 32

C

3 *Faster* (m)

(C O O)

ped 33 34 35 36 37 38 39

40 41 42 43 44 45 46

Alto Voice

D

\* 26

\* 4

B Violin

E

\*  
V

**A** ♩ = 58  
C

94 95 96 97 98 99 100 101

Voice

le ciel est

102 103 104 105 106 107 108 109

no ped.

Violin **E** ♩ = 54  
Sul G

sva

110 111 112 113 114 115 116 117

ped

5  
4  $\text{♩} = 110$   
Pizz

(sulc)

118 119 120 121 122 123 124

125 126 127 128

129 130 131 132

\*  
~

133	133
134	134
135	135
136	136

137	137
138	138
139	139
140	140
141	141

**Tempo:**  $\text{♩} = 60$

**Voice:** le so -

142	142
143	143
144	144
145	145
146	146
147	147
148	148

leil s'est no - ye' dans son sang qui se fi - ge le so - leil s'est no -

149 150 151 152 153 154

-ye' dans son sang qui se fi - ge

Violin Arco

$\text{♩} = 60$

155 156 157 158 159 166

pp

le so -

H Voice

167 168 169 170 171 172

pp

6

Violin

pizz

Arc

pizz

Arc

pizz

Arc

Arc

pizz

\*  
85

$\text{♩} = 110$

160

161

162

163

164

no pedal

165

ped

-leil sest no-ye' dans son sang quise fi-se le-so-leil sest no

173 174 175 176 177 178

-ye' dans son sang quise fi-se fi-se

179 180 181 182 183 184

eva- ton

ped 185 186 187 188 189 190 191

rit...  $\text{♩} = 50$  Very Slow

con - tra - et - a - soir

192 193 194 195 196 197 198 199

Violin  $\text{♩} = 126$  Solo

200 201 202 203

Broadly  $\text{♩} = 58$

204 205 206 207

\*  
||

rit.

\*  
12

A series of ten empty musical staves, each consisting of five lines, arranged vertically below the first section of the page.

Violin/Voice

● (A- B- E-) A Dorian

(B- C#- F#-) B Dorian

(C- D- G-) C Dorian

(D- E- A-) D Dorian

(E- F#- B) E Dorian

● (E- F- C) F Dorian

(F- G- A- B- D-) G Dorian

(G- C- D) G Mixolydian   
 A- B- E-

Key signature sequence -

G A B C D E F G

Forms =

A		3/4 (2xs)
B		C
C		C
* D		3/4
B		C
* C		C
* D		3/4
C		C
* D		3/4
* E		3/4
* F		3/4
* G		3/4

8 short pieces

G major:   
 Violin C   
 Harmony to all

Violin/Voice

Waltz

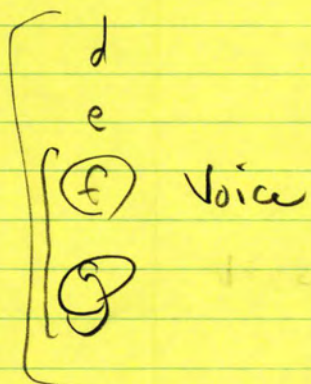
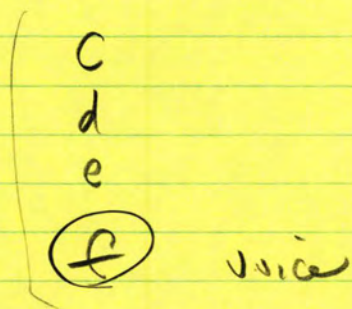
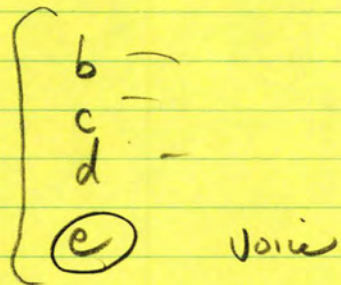
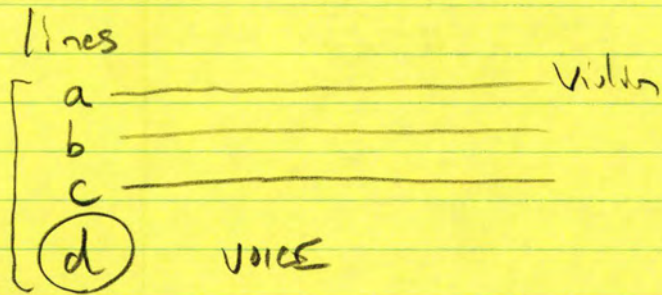

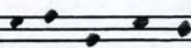

T  
-65

