

1st + 2nd

$\text{♩} = \text{m} 80$

RED 1.

ϕ ! $\begin{matrix} \text{---} \\ \text{---} \\ \text{---} \end{matrix}$! $\begin{matrix} \text{---} \\ \text{---} \\ \text{---} \end{matrix}$! $\begin{matrix} \text{---} \\ \text{---} \\ \text{---} \end{matrix}$! (same time) 1st
TIME ONLY 2nd

$\boxed{\#}$ → TRUMPETS 1 & 2, DEB A PILL. (ϕ)
2 Horns in F

TUBA

Interst ending

2nd X

3rd X $\boxed{b b b}$ Horns in F
Alto Horn 1B
Ten 1B
Soprano TUBA

(Ending) ϕ

3rd x

Picc.

E♭ Cl.

OBOE, ALTO FLUTE, E♭ AND CL. (4)

RED 2

b♭

RES 3

F2-08
F206 Arm
A Cl.

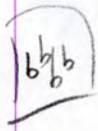

Pia

*D.C.

TROTS ♩

SOUS TROTS ♩

L.B. (TRANS, AUTO + B ... *)

VIOLET

VIOLET

WOODEN WIND CHIMES, BOWED CEMBERS

FLUTE CHORUS
HARMONIC SIBINGS

OBUE, RAB HOND.
BOWED CEMBERS

bb

Violet

0000
B4
B5
B3

Σ d. - Fing CYM -
x ↑ ↑ ↑ ↑ ↑ ↑ ↑ ↑ ↑ ↑

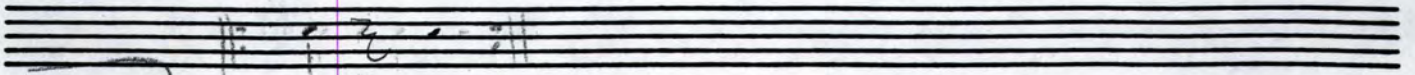

Solo +
Tuba

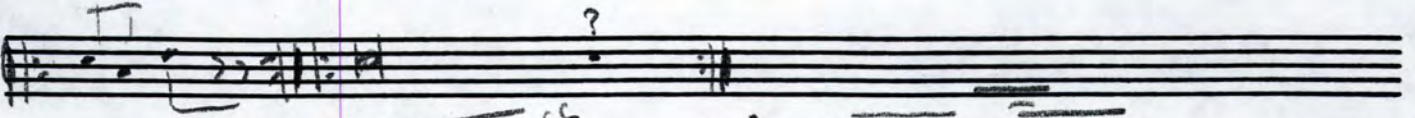
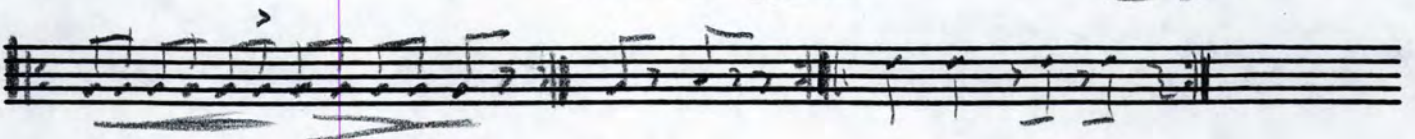
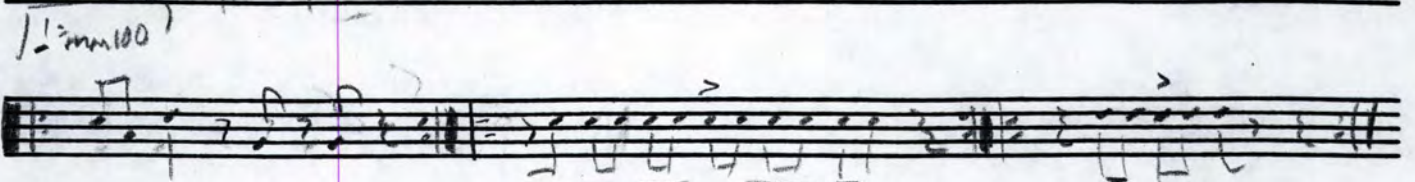

sf

end:

mf
sf

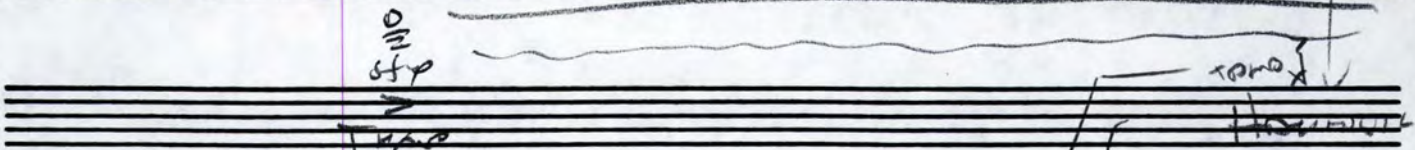

trump

trump
Lub lub ...

FING CYM OR CUT-OFF

TAPS
STRATGE
ends PAB
Solo +
SINGS W/DRUMS
SINGING

B sup
FP MP
B ten
B PAB

Sax:
B ten
B PAB

Violon: 3 (TUBA solo Unser Othone)

VIOLON 3

Vermillion = 1

100 = 100

X = SNARE + BASS DRUM
(KICK SO)

FL SOLO 1ST

Burel

FL 1ST TIME SOLO
START CANON 2ND TIME

♯? $\sqrt{\cdot = 44}$ FL 1, 2, 3

①
②
③

D | F#m/C# | Bm | A | Bm | Em | A

18

1- Flutes + Flutes (D)

2. B^b CL. = C (READ CANON)
- LONG BASS NOTES - TRAPS (BASS + TRAPS)

3. E^b CL. E^b TRAPS = (F READ CANON)
+ TUBA + TRAPS (b) (C PEDAL LOW TRIP)

1- Horns + 3 PICCH
C TRAP + OBVES (2)

* LOW BASS DOL
HORN CHORDS

end with TRAPS + TRAPS = 1x
then progression

PEO →

I | ii | IV | V | vi

BLUE 2.

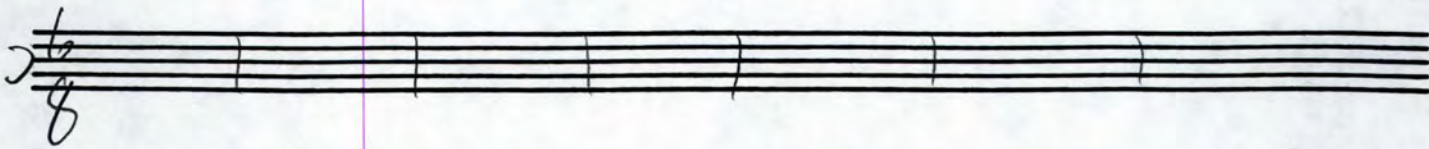

b7's

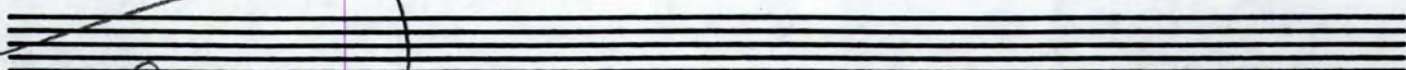
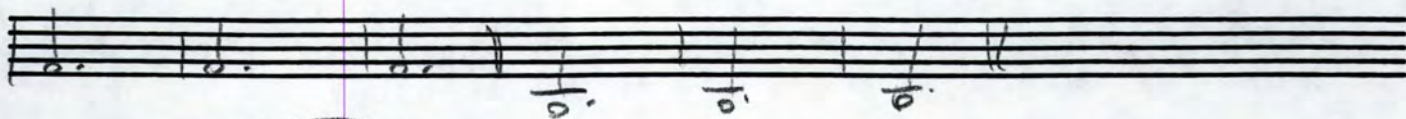

Under Chords

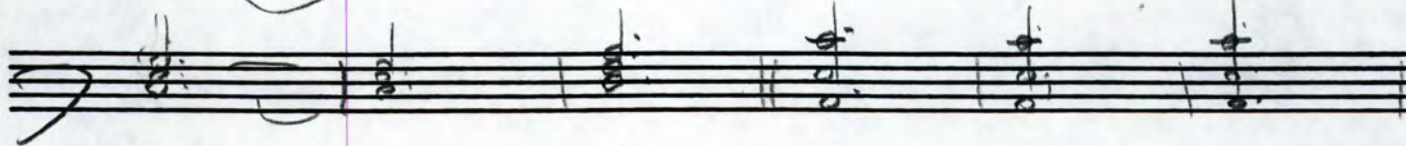

PURPLE (FORM)

PURPLE:

| PART I |

BELLS + PIANO
SUSPENSIVE →

Tuba = PONTIUS, JUMPING SOLD
Sib. CHORD ARP...
→ E^b NATURAL MINE SCALE...

↓ - mm116

(START OF mm116... [PIANO, GONG, GONG]... CUTS OFF BELLS)

| PART II |

mm116 (E^b pedal) Tuba - E^b NAT. MINOR + WISDOM MEN'S VOICES

TUBA + MEN → THEN TRUCK (ONCE)

2nd TIME...

ADD B^b TRUCK, CL... (REPEAT SAME MINOR
W/ S.M.R. OVER, TUBA → AND BACK)
(+ W/ MEN) ...

(WHICH EVER ADD TUBA +
TUBA (if it fits) TO
SIB. TUBA USE)

ADD MINIMUSM (FL. OB, C TRUMPET F HORNS
+ E^b JUST ON TUBA...)

TRUCK + TUBA + TUBA... ☺

PURPLE: OPENING TUBA SOLO 1.

Piano

(BOTH HANDS 8+9+9)

Five empty musical staves, each consisting of five lines, arranged vertically.

4

PURPLE

2.

BOSS

(CUES END OF THIS SECTION)

(EVENTUALLY...)

E^b 14ST.

Tuba then (b^b b^b b^b)

THREAT ENCUMBERS...

AND ON TO PAGE 3.

(LORD'S VOICES WITH THE TUBA + CLARINET)

+ TUBAS + BRASS ENSEMBLE

Purple 2.

E^b D^b C^b B^b

b^b b^b - F THORAS (5 Frets)

E + TUBAS

♩ = 72

PURPLE (END) 3.

END

+ BASS

F₆ + 8va (picc)

E♭ ALTO SAX
E♭ ALTO CL.

E♭ Horn

FL. PICC. E♭ CL. E♭ ALTO SAX, CL.
E♭ HORN, ALTO FL. OBOE
B♭ BASS CL.

F = B♭ CL. (SWAP), B♭ CL., B♭ SOP SAX

(sounding) =

(o, pl = sus con)

END

(b) ALL (picc) (E♭-E♭)

TUBA

TUBA + TRPT FAVORITE

TUBA + TRPT.

TUBA

+ TRPT.

ALL (b)

SOLO

* TUBA, EUPH, TRPT 113
BASS 113 RPT SAX
E♭ Clarinet Eb. B♭ Tenor SAX
B♭ FLUTE + Picc
F HORN
E♭ TRPT.

PIANO

RIT. ... + RAINBOW
DOLLS

TRPT (b)

PRO ...

4
2

PURPLE 4. (TUBA SOLOS AT VERY END...)

End

1 2

TROMBONES

F# B D E A C#

TUBA

Perc (F#)

2

(BACK TO PAGE 3. Fin end)

VERMILION

PURPLE

~~SCARLET RED~~

CARMINA RED

VIOLET

BLUE

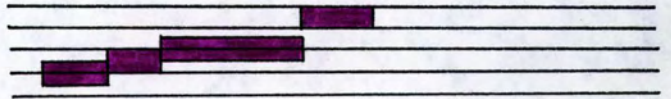
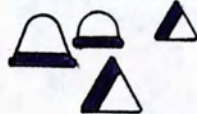

LIGHT BLUE

ABCDEFGHIJKLMN

VERMILION 

PURPLE 

SCARLET RED 

CARMINE RED 

VIOLET 

BLUE 

LILAC 

RED

9-1

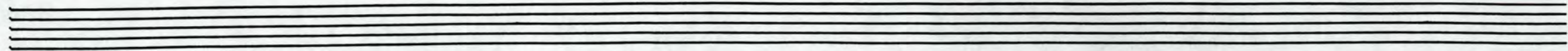

B-18

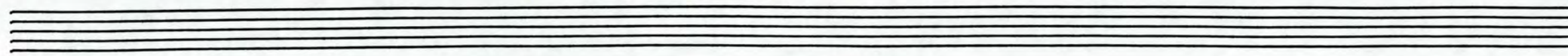
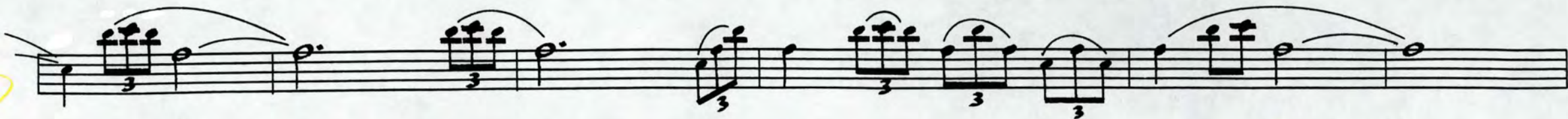

B-19

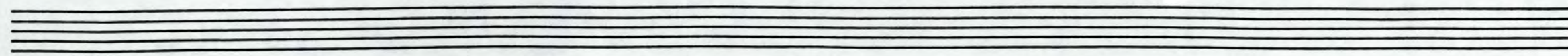

A set of three empty musical staves.

A set of three empty musical staves.

A set of three empty musical staves.

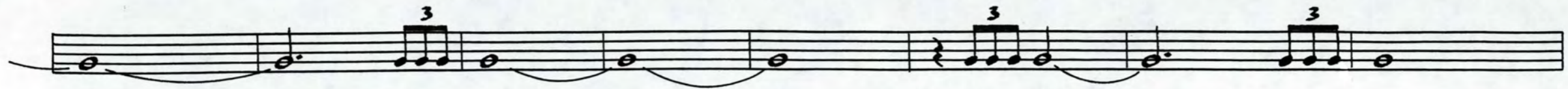
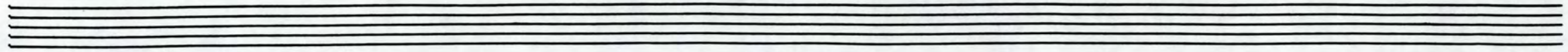

end

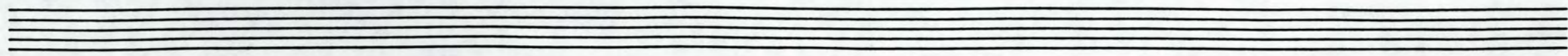
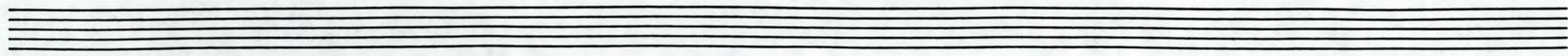
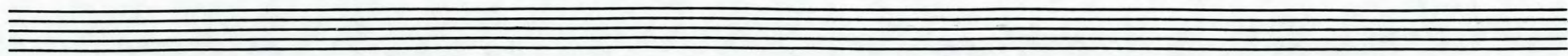
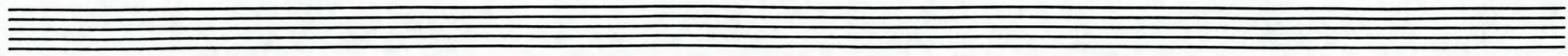
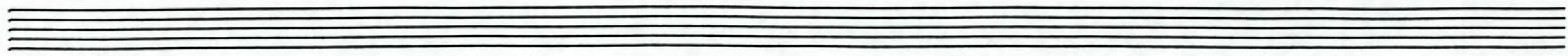
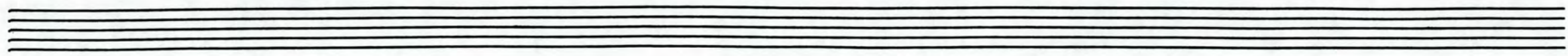
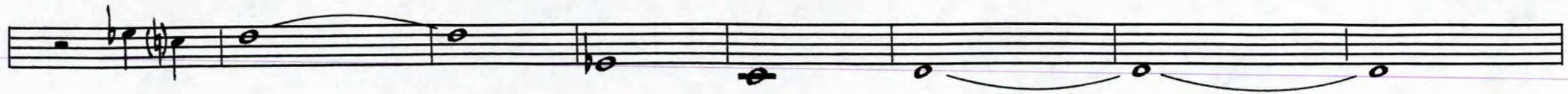

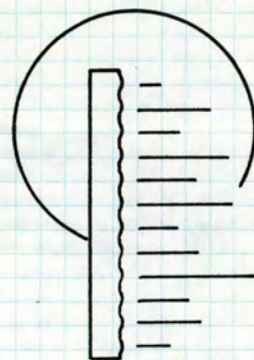
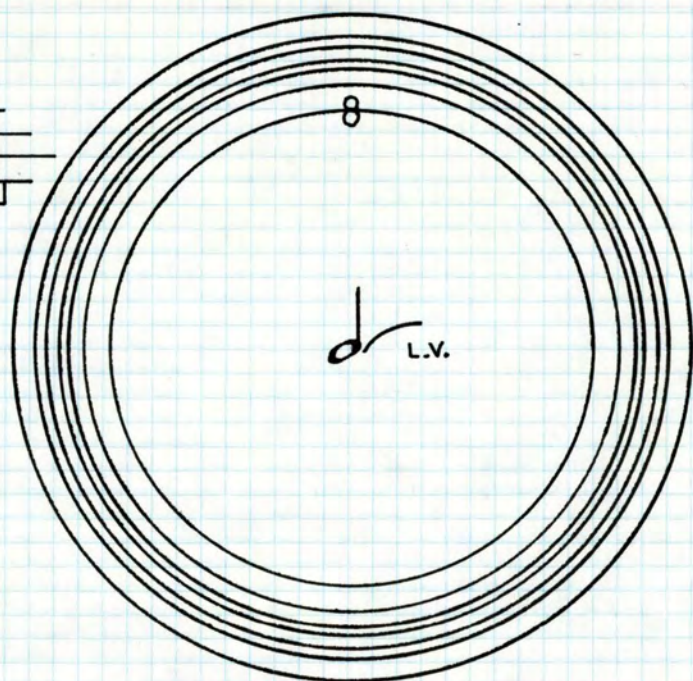
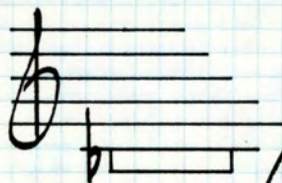

Violet
MBA 5/10

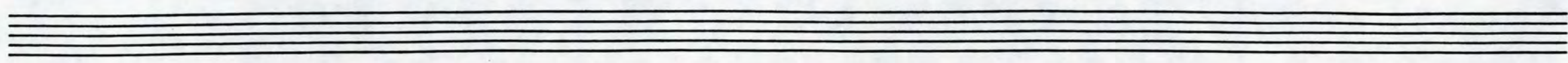
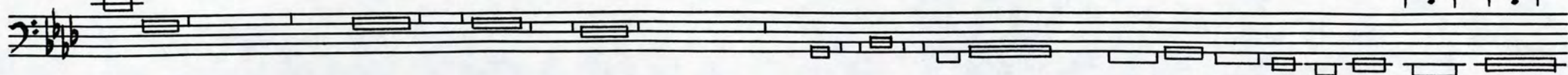
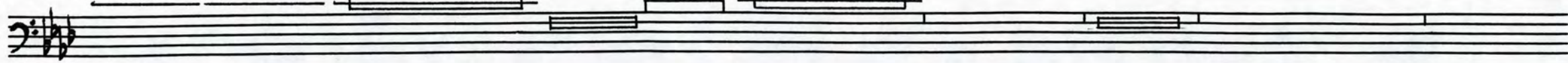
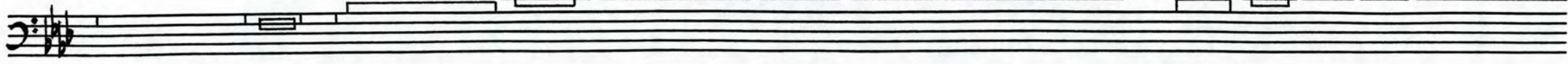
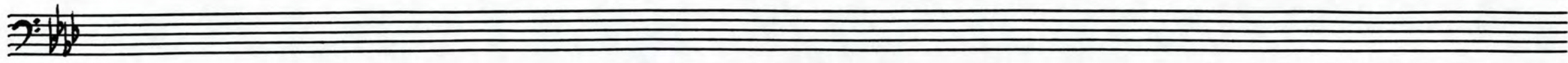
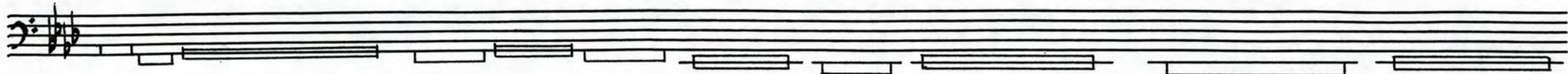
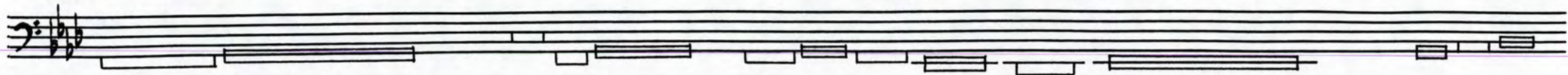
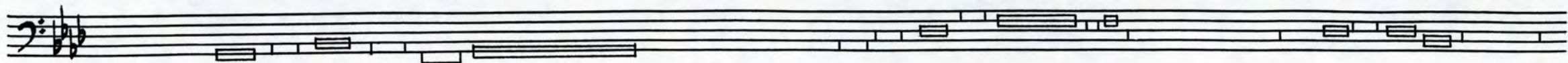
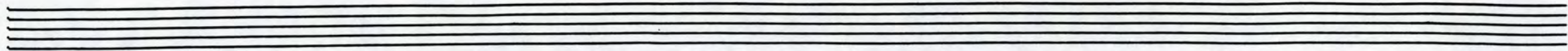

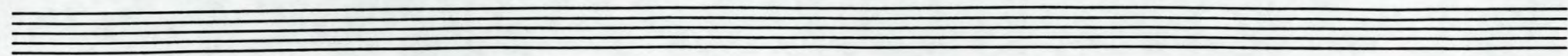
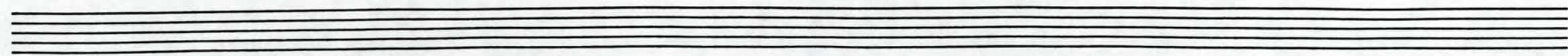
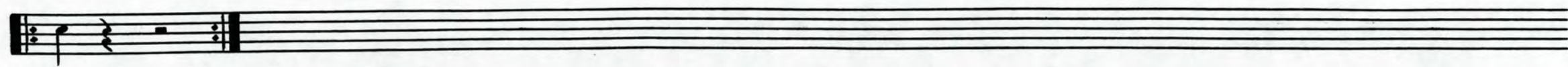
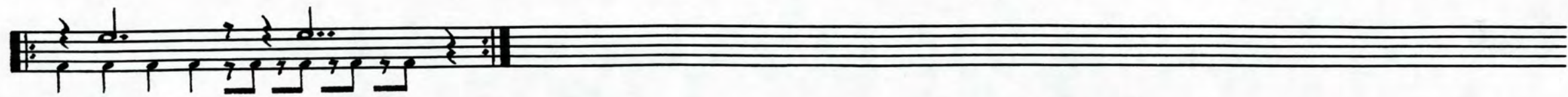
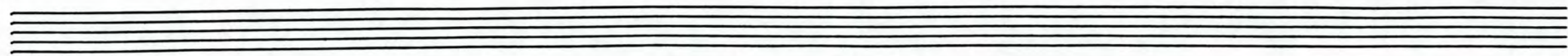
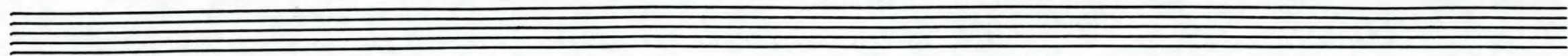
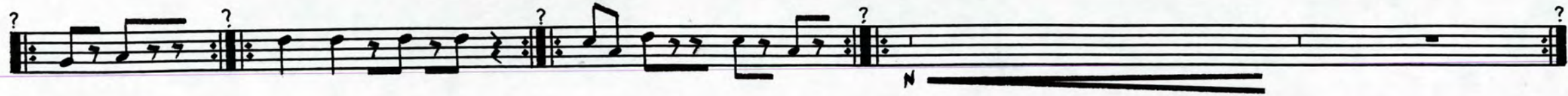
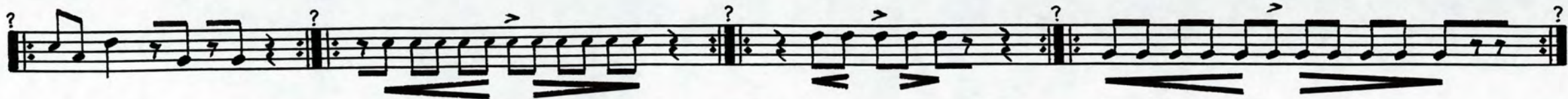
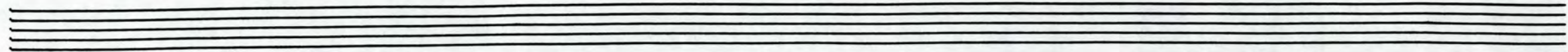

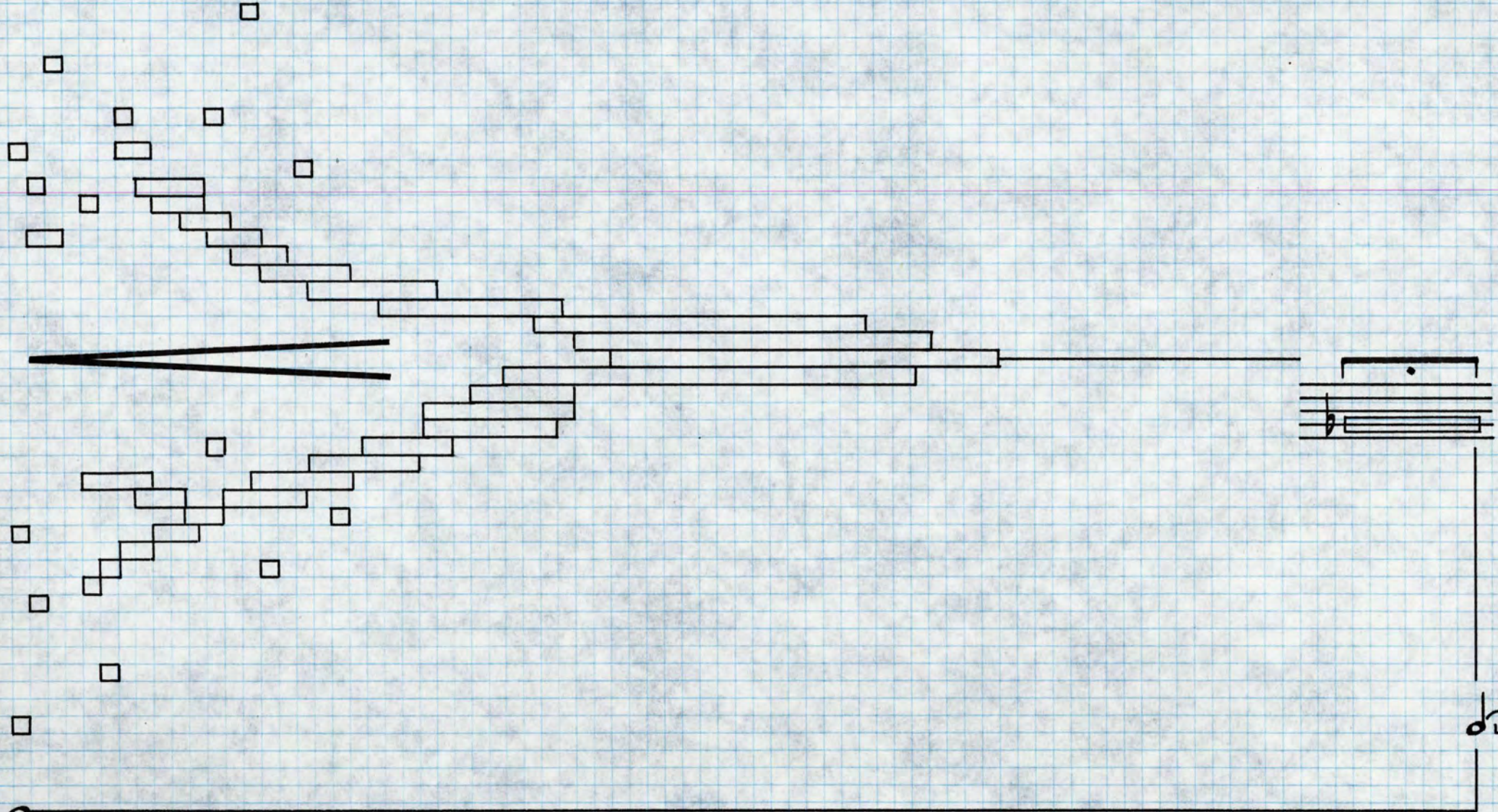

v IIIO

dr. L.V.

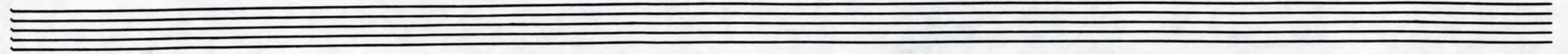

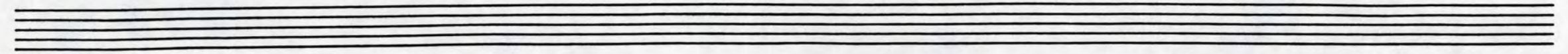
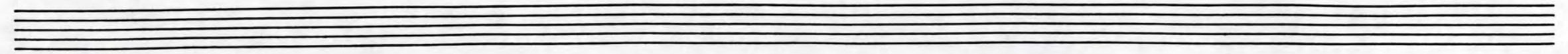
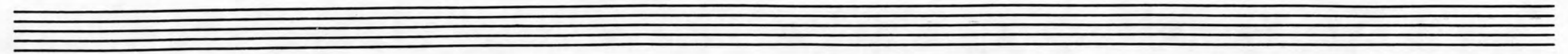
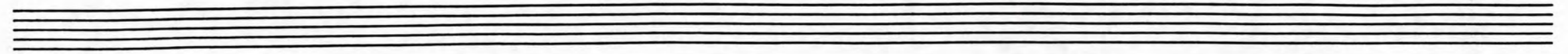
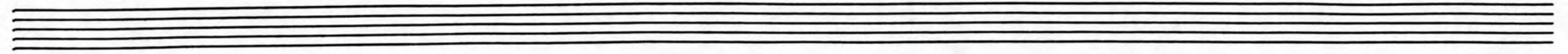

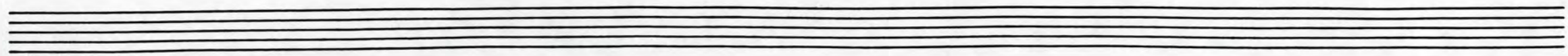
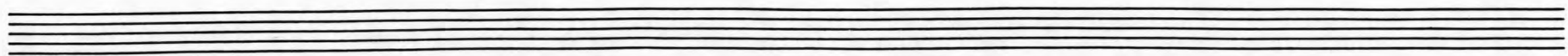
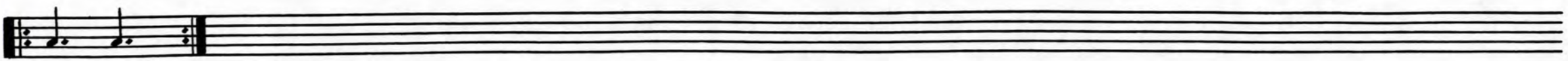
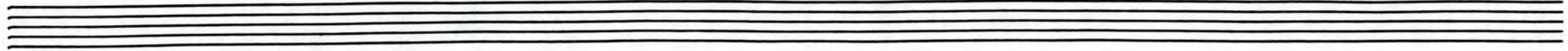
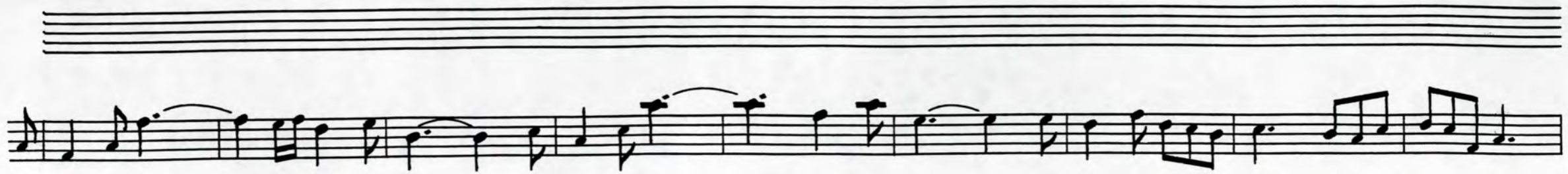

BOTH HANDS 8va

PED.

? 8 BASSO ↓ (2) (3) (4) ?

L.V.

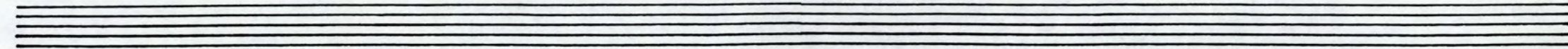
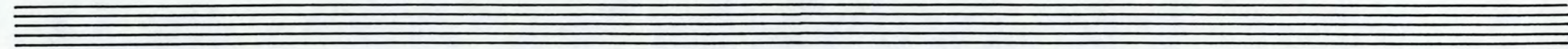
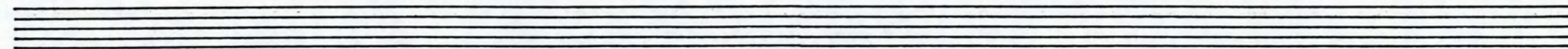
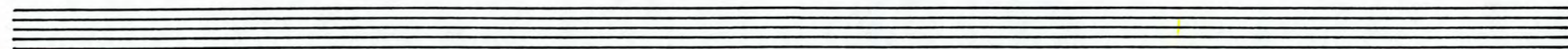
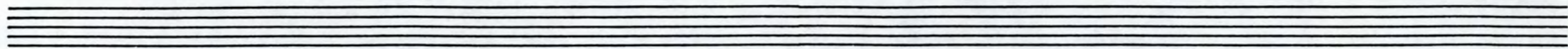

Seven empty musical staves, each consisting of five horizontal lines, arranged vertically. These staves are completely blank, with no notation or markings.

Empty musical staff.

Empty musical staff.

Empty musical staff.

Additional markings include question marks above several notes in the treble clef staves, a yellow 'X' on the bass line, and a dashed line labeled "PED." indicating a pedal point.