

TO G

OUTLINE FOR FINALE

MORSE CODE RHYTHMS TO INTERVALS

SECTION 7 [R]

(WITHOUT DUPLICATED NOTES)

J E N I F E R

F

MELODY

SECTION 5

MASTER

SECTION 1

J E N I F E R

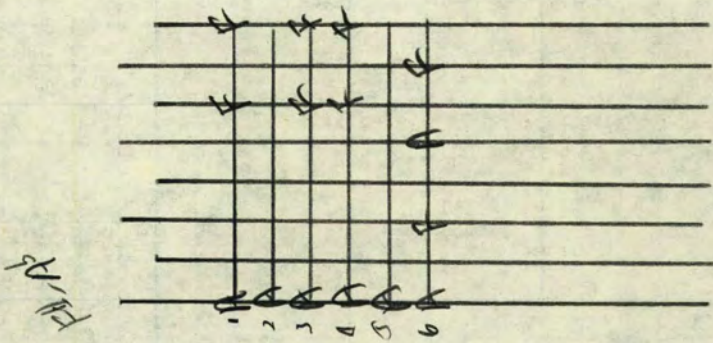

FA-AB

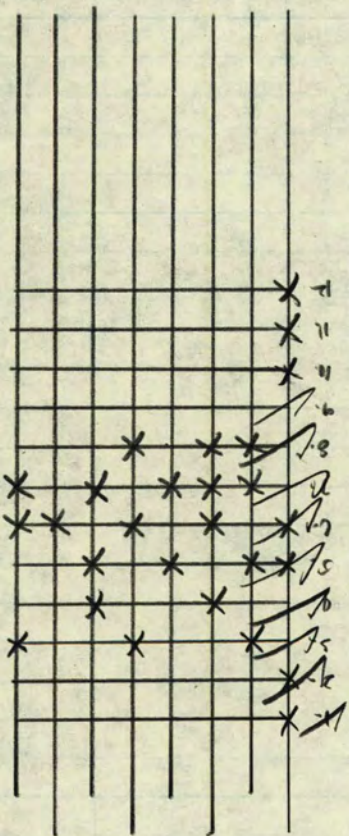

FA-AB

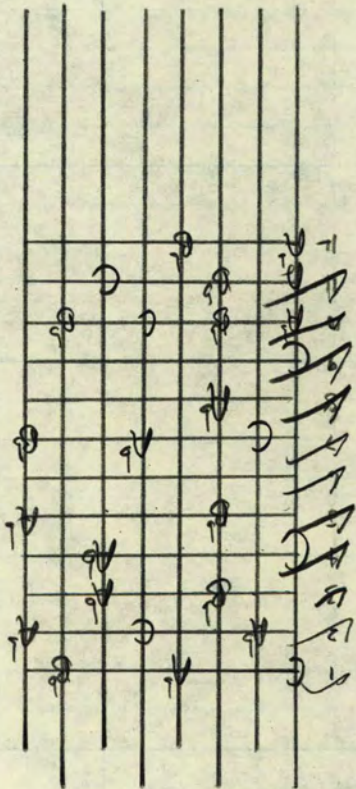

WAO FOR GAE

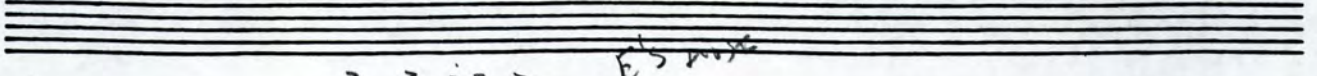

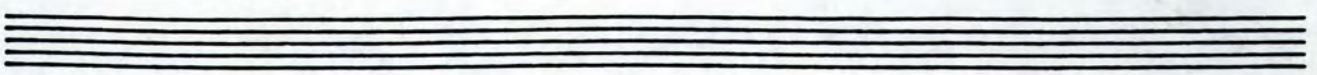

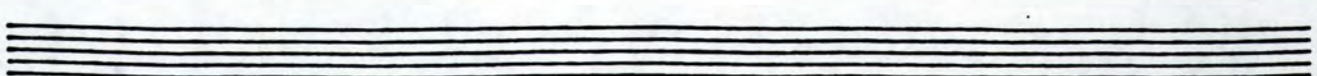
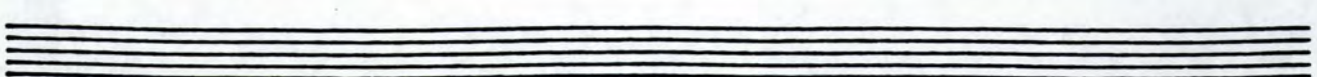
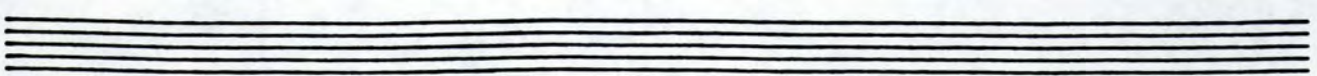
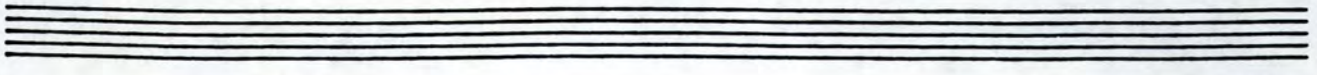

SECTION 1

G			
A <sup>b</sup>	B <sup>b</sup>	C	

| 5 5 5 5 5 |

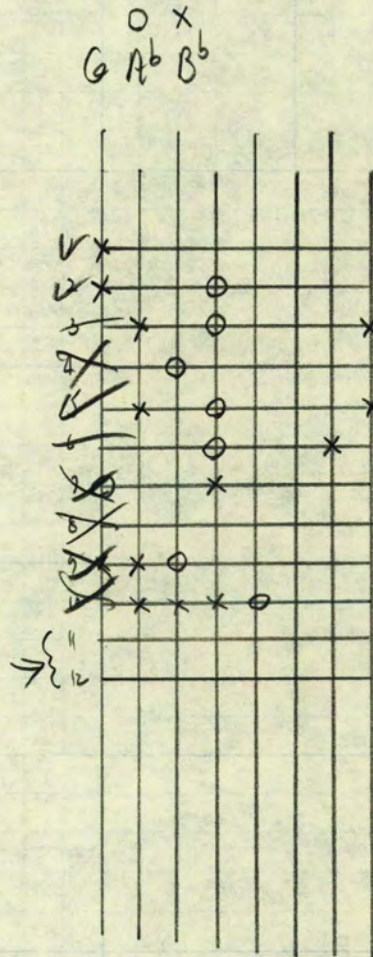
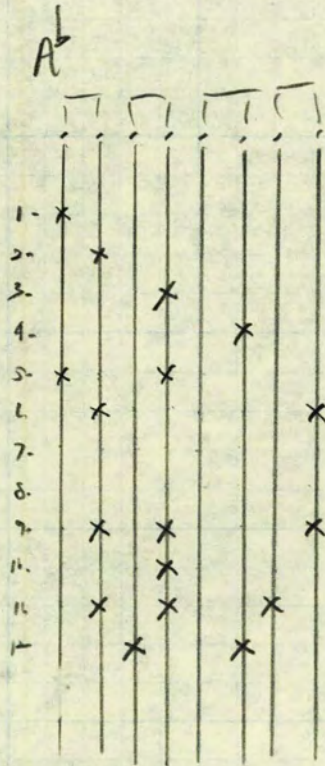

|| ||

8  
50

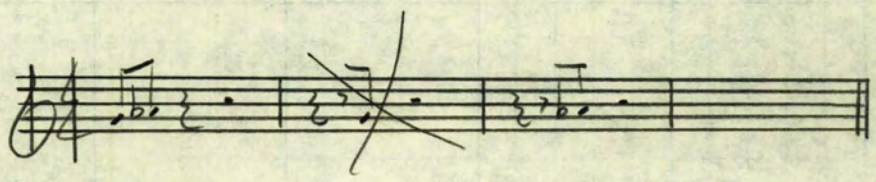
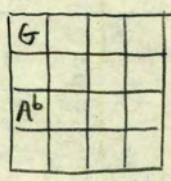
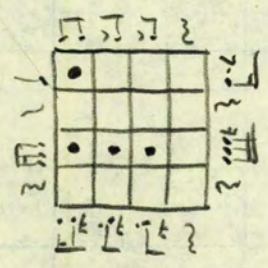

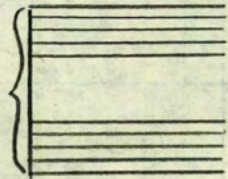

Piano

A grand staff consisting of two five-line staves, with a brace on the left side. The word "Piano" is written to the right of the staves.

TRIAUCÉ  
XYLO  
SNARE  
CYMS.  
BASS

Handwritten notation for a drum set, consisting of five horizontal lines with various symbols and stems. The labels "TRIAUCÉ", "XYLO", "SNARE", "CYMS.", and "BASS" are written to the right of the lines.

			Ab
Ab	C	Ab	G
G	Ab	Ab	G

170 STONES

169

2-83 MINERS

405

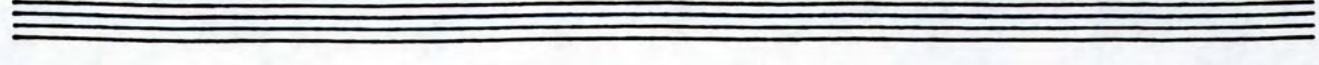
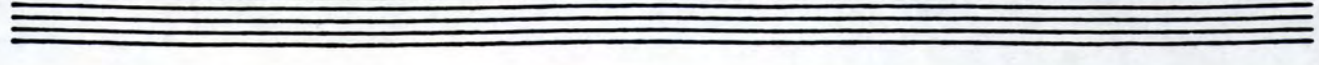
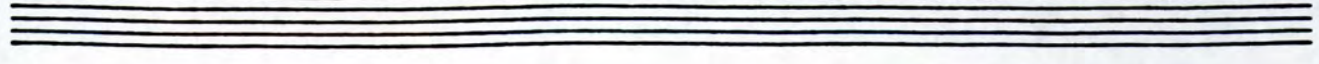
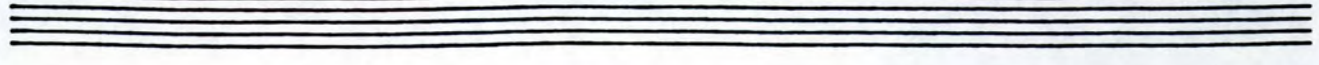
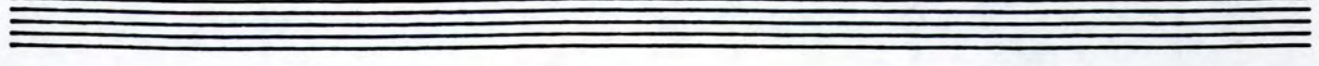
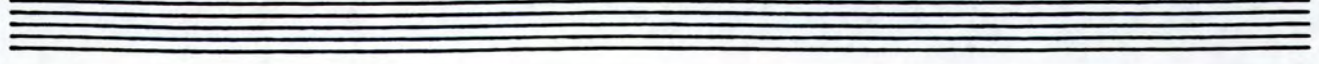
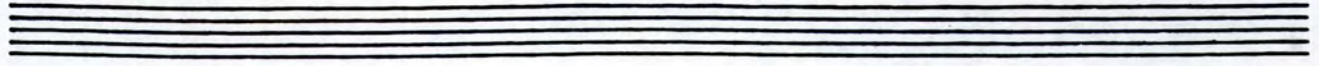
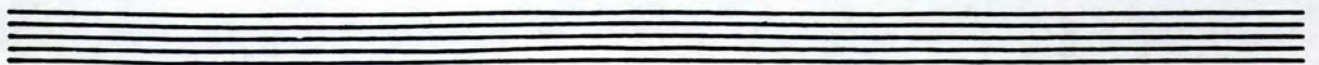
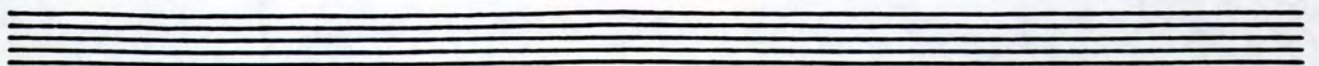
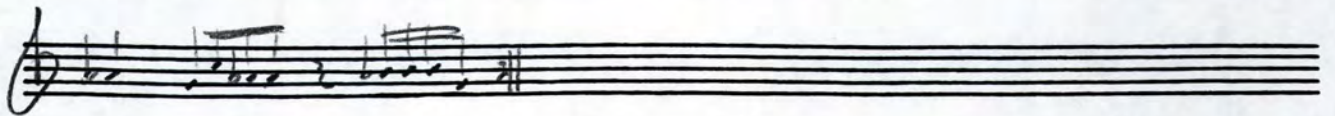
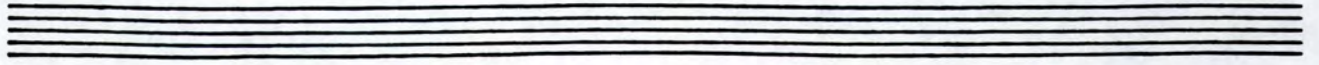
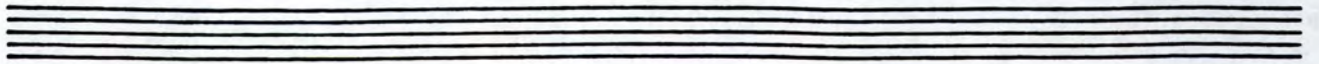
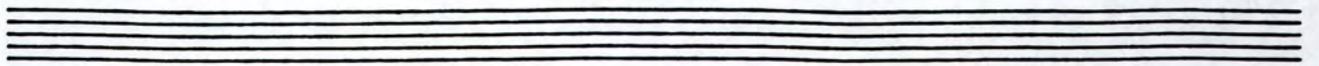

# JENIFER

(WITHOUT DUPLICATION:)

# JENNIFER K.

♩'s  $\downarrow = \text{mm } 144$

NO TRILLS —

## DOUBLE-HAND OCTAVES

J. — — —  
 E. .  
 N — .  
 I . . .  
 F . . . .  
 E .  
 R . . .

4 | 4 J | E N | I F | E 3

4 | 4 J | E N | I F | E 3

4 | 4 J | E N | I F | E 3

J E N I F E R  
 10 5 14 9 6 5 18

# SENIFER

Handwritten guitar chord diagrams and tablature for 'SENIFER'. The diagrams are arranged in a grid format. The top row contains four diagrams: a 4x4 grid with one dot in the bottom-right cell; a 4x4 grid with two dots in the bottom row; a 4x4 grid with two dots in the bottom row; and a 4x4 grid with three dots in the bottom row. The middle row contains four diagrams: a 4x4 grid with three dots in the bottom row; a 4x4 grid with four dots in the bottom row; a 4x4 grid with two dots in the bottom row; and a 4x4 grid with three dots in the bottom row. The bottom row contains four diagrams: a 4x4 grid with three dots in the bottom row; a 4x4 grid with four dots in the bottom row; a 4x4 grid with two dots in the bottom row; and a 4x4 grid with three dots in the bottom row. The diagrams are annotated with red text, including chord names (A, Bb, C, G, F, A#B, G#), fret numbers (5, 4, 3, 2), and other markings like 'TRANS- (0=84)', 'O=MM150', and '50 measures of +'. The diagrams are arranged in a grid format, with the top row containing four diagrams, the middle row containing four diagrams, and the bottom row containing four diagrams.

