

MAINSRING

SAMBA

INTRO $B\flat\Delta 9(b13)$

BASS

A¹₂ $B\flat\Delta 9(b13)$

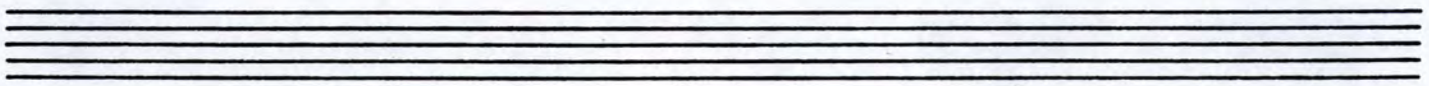

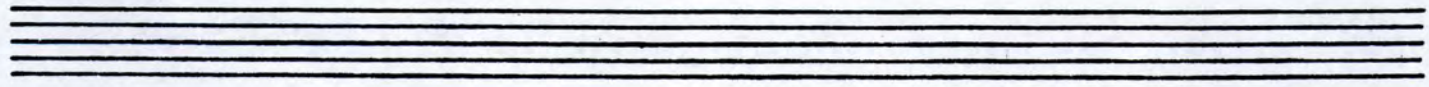

E^b ALTO

MAINSPIRING

INTRO

G^Δ9(b13)
BASS

A¹₂

G^Δ9(b13)

B

E^b ALTO

2.

MAINSPIRIN6

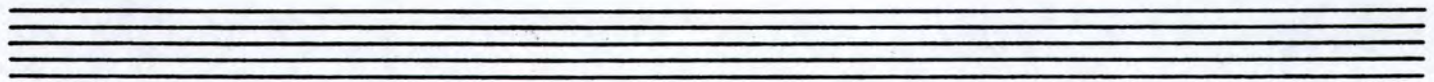

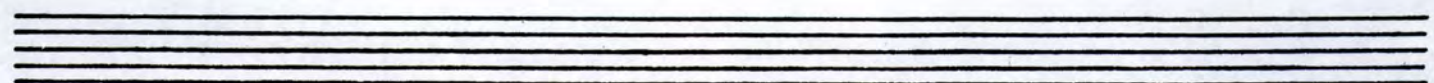

B^b TRUMPET

MAINSPRING

INTRO

BASS, PIANO, DR.

C Δ⁹(b13)

A¹₂ C Δ⁹(b13)

B \flat TRUMPET

2.

MAINSPIRINg

- Staff 1: Chords $\Delta^9(b13)$, E^{-7} , $F^{\flat 9}$, $G^9(sus4)$.
- Staff 2: Chords A^{-11} , B^{-7} , E^{13} .
- Staff 3: Chords (E^{13}) , $A^9(b13)$, $G^9(\#11)$, $F^9(b13)$.
- Staff 4: Chords $E^{\flat 9}(\#11)$, $D^{-7}(b5)$, $G^7(b9)$, $\Delta^9(b13)$.

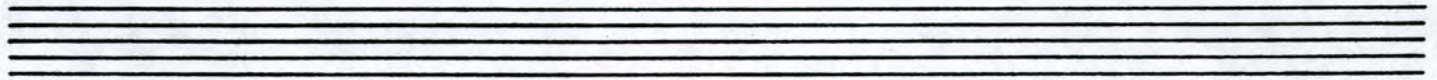

- Staff 3: Final notes with accents and a wavy line indicating a tremolo or sustained note.

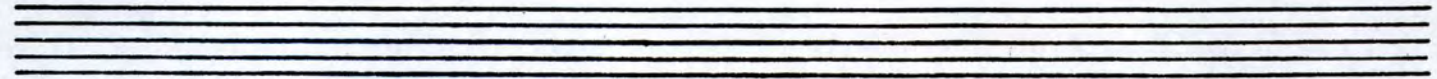

TROMBONE

MAINSPIRING

Intro

B \flat Δ 9(b13)
BASS

A¹

B

A³

TROMBONE

2.

MAINSPIRIG

Chord symbols: $B^b \Delta 9 (b13)$, D^{-7} , $E^b 9$, $F^9 (sus)$, G^{-7} , A^{-7} , $\#^b D^{13}$, D^{13} , $G^9 (b13)$, $F^9 (\#11)$, $E^b 9 (b13)$, $D^9 (\#11)$, $C^{-7} (b5)$, $F^7 (b9)$, $B^b \Delta 9 (b13)$.

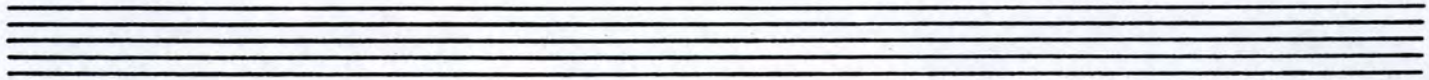

Chord symbols: $C^{-7} (b5)$, $F^7 (b9)$, $B^b \Delta 9 (b13)$.

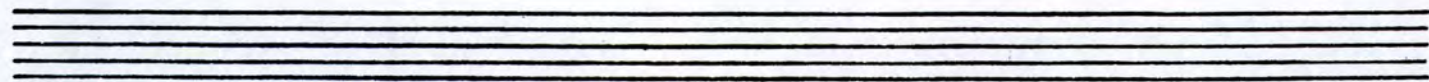

BASS

MAINSPRING

Interco (SAMBA)

A¹ = $B^{\flat}\Delta^9(b13)$

D^{-7} $E^{\flat}9$ $F^9(sus)$ G^{-7} A^{-7}

(A^{-7}) D^7 $G^9(b13)$ $F^9(\#11)$

$E^{\flat}9(b13)$ $D^9(\#11)$ $C^{-7}(b5)$ $F^7(b9)$

1. $B^{\flat}\Delta^9(b13)$ 2. F^{-7} $B^{\flat}7$

SAMBA →

B $E^{\flat}\Delta$ C^{-7} F^{-7} $B^{\flat}7$ F^{-7}

$B^{\flat}7$ $E^{\flat}-7$ $A^{\flat}7$ $D^{\flat}\Delta^9(\#11)$

$G^{\Delta}9(\#11)$ F^9 WHOLE TONE $E^{\flat}9$ W.T. $D^{\flat}9$ W.T.

B^9 W.T. **A³** $B^{\flat}\Delta^9(b13)$

BASS

2.

MAINSPIRINLO

0

- Staff 1: Chords $B^b\Delta^9(b13)$, D^{-7} , E^b9 , $F^9(sus)$
- Staff 2: Chords G^{-7} , A^{-7} , D^7
- Staff 3: Chords D^7 , $G^9(b13)$, $F^9(\#11)$, $E^b9(b13)$
- Staff 4: Chords $D^7(\#11)$, $C^{-7}(b5)$, $F^7(b9)$, $B^b\Delta^9(b13)$

Additional markings include a large '8' on the first two staves, a '3' on the third staff, and a circled '8' on the fourth staff.

Two empty musical staves.

- Staff 3: Continuation of the triplet, ending with a wavy line indicating a tremolo or sustained sound.

Two empty musical staves.