

Flute 1
Piccolo

Commissioned by the Grangeville High School Concert Band, Grangeville, Idaho
for the 100th anniversary of "Border Days"

March Prelude to the Star-Spangled Banner

Daniel Bukvich

$\text{♩} = 112$
+ Picc.

March Prelude to the Star-Spangled Banner

Flute 1
Piccolo

Flute 2

Commissioned by the Grangeville High School Concert Band, Grangeville, Idaho
for the 100th anniversary of "Border Days"

March Prelude to the Star-Spangled Banner

Daniel Bukvich

$\text{♩} = 112$

March Prelude to the Star-Spangled Banner

Flute 2

Oboe

Commissioned by the Grangeville High School Concert Band, Grangeville, Idaho
for the 100th anniversary of "Border Days"

March Prelude to the Star-Spangled Banner

Daniel Bukvich

♩ = 112

March Prelude to the Star-Spangled Banner

Oboe

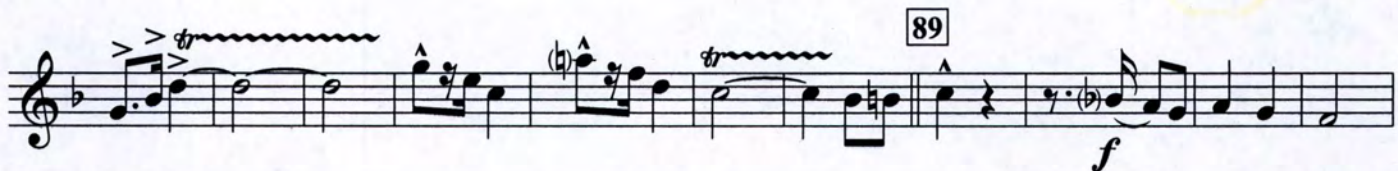

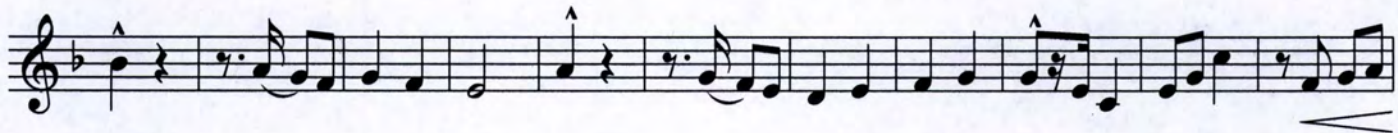

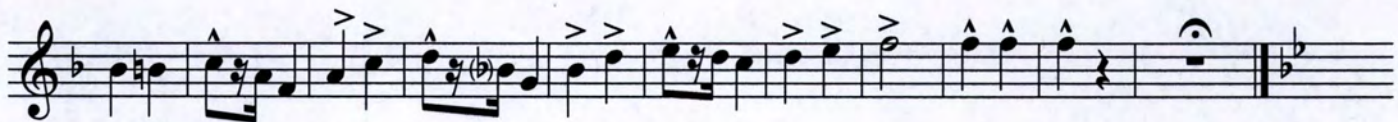

Bassoon

Commissioned by the Grangeville High School Concert Band, Grangeville, Idaho
for the 100th anniversary of "Border Days"

March Prelude to the Star-Spangled Banner

Daniel Bukvich

♩ = 112

9

f

mf

f

mf

f

25

(3)

(3)

f

41

(4)

p

(4)

57

(4)

(4)

73

ff

89

f

105

ff

Solo B \flat Clarinet

Commissioned by the Grangeville High School Concert Band, Grangeville, Idaho
for the 100th anniversary of "Border Days"

March Prelude to the Star-Spangled Banner

Daniel Bukvich

$\text{♩} = 112$

B \flat Clarinet 1

Commissioned by the Grangeville High School Concert Band, Grangeville, Idaho
for the 100th anniversary of "Border Days"

March Prelude to the Star-Spangled Banner

Daniel Bukvich

$\text{♩} = 112$

B \flat Clarinet 2

Commissioned by the Grangeville High School Concert Band, Grangeville, Idaho
for the 100th anniversary of "Border Days"

March Prelude to the Star-Spangled Banner

Daniel Bukvich

$\text{♩} = 112$

March Prelude to the Star-Spangled Banner

B \flat Clarinet 2

Alto Sax. 1

Commissioned by the Grangeville High School Concert Band, Grangeville, Idaho
for the 100th anniversary of "Border Days"

March Prelude to the Star-Spangled Banner

Daniel Bukvich

$\text{♩} = 112$

9

25

41

57

73

Alto Sax. 2

Commissioned by the Grangeville High School Concert Band, Grangeville, Idaho
for the 100th anniversary of "Border Days"

March Prelude to the Star-Spangled Banner

Daniel Bukvich

$\text{♩} = 112$

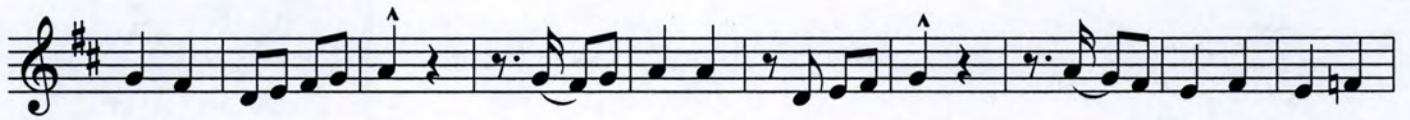
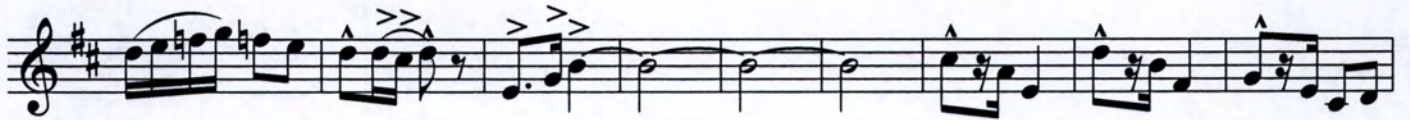

Tenor Sax.

Commissioned by the Grangeville High School Concert Band, Grangeville, Idaho
for the 100th anniversary of "Border Days"

March Prelude to the Star-Spangled Banner

Daniel Bukvich

$\text{♩} = 112$

9

f *mf*

f *mf* *f* *f*

25 *mf*

f

41 *mp*

57

73 *ff*

Baritone Sax.

Commissioned by the Grangeville High School Concert Band, Grangeville, Idaho
for the 100th anniversary of "Border Days"

March Prelude to the Star-Spangled Banner

Daniel Bukvich

$\text{♩} = 112$

89

105

Solo B \flat Trumpet

Commissioned by the Grangeville High School Concert Band, Grangeville, Idaho
for the 100th anniversary of "Border Days"

March Prelude to the Star-Spangled Banner

Daniel Bukvich

$\text{♩} = 112$

9

f *mf*

f *mf* *f* *f*

25 *p*

41 *mp*

57

73

ff

89 *f*

105 *ff*

B \flat Trumpet 1

Commissioned by the Grangeville High School Concert Band, Grangeville, Idaho
for the 100th anniversary of "Border Days"

March Prelude to the Star-Spangled Banner

Daniel Bukvich

$\text{♩} = 112$

B♭ Trumpet 2

Commissioned by the Grangeville High School Concert Band, Grangeville, Idaho
for the 100th anniversary of "Border Days"

March Prelude to the Star-Spangled Banner

9 Daniel Bukvich

♩ = 112

F Horn 1

Commissioned by the Grangeville High School Concert Band, Grangeville, Idaho
for the 100th anniversary of "Border Days"

March Prelude to the Star-Spangled Banner

Daniel Bukvich

♩ = 112

89

105

F Horn 2

Commissioned by the Grangeville High School Concert Band, Grangeville, Idaho
for the 100th anniversary of "Border Days"

March Prelude to the Star-Spangled Banner

Daniel Bukvich

♩ = 112

9

mf f mf f

25

f mf

f

41

p

(4)

57

(p)

(4)

73

89

105

F Horn 3

Commissioned by the Grangeville High School Concert Band, Grangeville, Idaho
for the 100th anniversary of "Border Days"

March Prelude to the Star-Spangled Banner

Daniel Bukvich

$\text{♩} = 112$

89

105

F Horn 4

Commissioned by the Grangeville High School Concert Band, Grangeville, Idaho
for the 100th anniversary of "Border Days"

March Prelude to the Star-Spangled Banner

Daniel Bukvich

♩ = 112

89

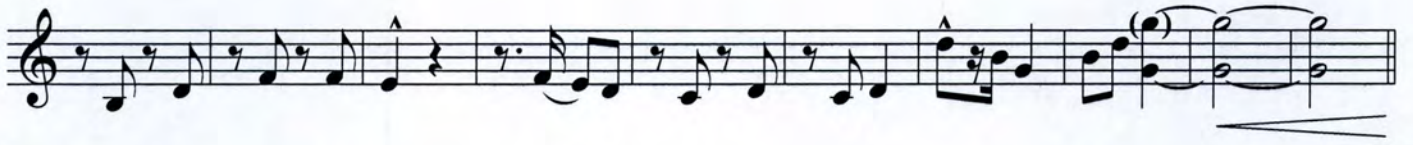

105

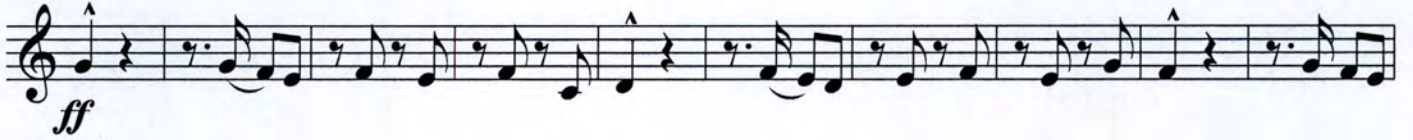

Trombone

Commissioned by the Grangeville High School Concert Band, Grangeville, Idaho
for the 100th anniversary of "Border Days"

March Prelude to the Star-Spangled Banner

Daniel Bukvich

$\text{♩} = 112$

89

105

Baritone (T.C.)

Commissioned by the Grangeville High School Concert Band, Grangeville, Idaho
for the 100th anniversary of "Border Days"

March Prelude to the Star-Spangled Banner

Daniel Bukvich

$\text{♩} = 112$

9

25

41

57

73

89

f

105

ff

Euphonium

Commissioned by the Grangeville High School Concert Band, Grangeville, Idaho
for the 100th anniversary of "Border Days"

March Prelude to the Star-Spangled Banner

Daniel Bukvich

♩ = 112

89

105

Tuba

Commissioned by the Grangeville High School Concert Band, Grangeville, Idaho
for the 100th anniversary of "Border Days"

March Prelude to the Star-Spangled Banner

Daniel Bukvich

♩ = 112

9

25

31

41

57

73

89

105

Timpani

Commissioned by the Grangeville High School Concert Band, Grangeville, Idaho
for the 100th anniversary of "Border Days"

March Prelude to the Star-Spangled Banner

Daniel Bukvich

4 Drums
I II III IV

3 Drums
I II III

♩ = 112

9

25

41

57

73

89

Drum II (G) to B \flat if 3 drums

105

Bells

Commissioned by the Grangeville High School Concert Band, Grangeville, Idaho
for the 100th anniversary of "Border Days"

March Prelude to the Star-Spangled Banner

Daniel Bukvich

♩ = 112

9 2

25 8

41 9 2

57

73 7 8 14

105

f *mf* *mp* *ff* *secco**

L.V. L.V. L.V. L.V.

Snare Drum

Bass Drum

Commissioned by the Grangeville High School Concert Band, Grangeville, Idaho
for the 100th anniversary of "Border Days"

March Prelude to the Star-Spangled Banner

Daniel Bukvich

♩ = 112 *f*

2/4

f Solo *sfz*

9 *mf* *f* *mf* *f* *f*

Time *pp* *f*

25 *f* *mf* *ppp*

(2) (3) *f* *pp*

41 *p* *mf* *ppp*

57 (2) (3) *(ppp)*

March Prelude to the Star-Spangled Banner

Snare Drum
Bass Drum

Hand Cymbals

Commissioned by the Grangeville High School Concert Band, Grangeville, Idaho
for the 100th anniversary of "Border Days"

March Prelude to the Star-Spangled Banner

Daniel Bukvich

♩ = 112

*secco = "dry" = muffled

Suspended Cymbal

Triangle

Commissioned by the Grangeville High School Concert Band, Grangeville, Idaho
for the 100th anniversary of "Border Days"

March Prelude to the Star-Spangled Banner

Daniel Bukvich

♩ = 112

9

Sus. Cym. > L.V. 5 secco* 2 secco 10

n < *ff* *n* < *f* *n* < *f*

25

8 To Triangle > 41 Triangle

L.V. *p* (2) (3) (4) (5) (6)

n < *f*

(7) (8) (9) (10) (11) (12) (13) (14) (15) (16)

57

(p) (2) (3) (4) (5) (6) (7) (8) (9) (10) (11) (12)

73

To Sus. Cym. 4 Sus. Cym. ^ secco 6 secco

sffz *sffz* *n* < *ff* *n* < *ff*

89

2 2 4 secco

ff *sffz* *sffz* *sffz* *sffz* *sffz* *sffz* *sffz* *n* < *ff*

105

secco secco

ff *sffz* *sffz* *n* < *ff* *sffz* *sffz* *n* < *ff* *sffz* *sffz*

L.V. > L.V. > L.V. secco

n < *f* *n* < *f* *n* < *f* *n* < *ff*

*secco = "dry" = muffled

Quad Toms

Commissioned by the Grangeville High School Concert Band, Grangeville, Idaho
for the 100th anniversary of "Border Days"

March Prelude to the Star-Spangled Banner

Daniel Bukvich

$\text{♩} = 112$
Felt Mallets Always

105

ff sffz sffz mf sffz sffz mf

sffz sffz mf

sffp