

$\text{♩} = 112$

# Optional F horn parts (on full score: )

1  
3  
2  
4

Unison

9

3  
2  
4

1  
3  
2  
4

Unison

2.

4.

97

105

113

121

# MARCH PRELUDE TO THE STAR-SPANGLED BANNER

— Bakunt —

UNISON

1 2 3 4 5 6 7 8

1st STRAIN

9

9 10 11 12 13 14 15 16

17 18 19 20 21 22 23 24

2nd STRAIN

25

25 26 27 28 29 30 31 32

33 34 35 36 37 38 39 40

TRIO

41

42

43

44

45

46

47

48

49

50

51

52

53

54

55

56

57

58

59

60

61

62

63

64

65

66

67

68

69

70

71

72

BANDER PRELUDE

73

73 74 75 76 77 78 79 80

81

81 82 83 84 85 86 87 88

89

89 90 91 92 93 94 95 96

97

97 98 99 100 101 102 103 104

105

105 106 107 108 109 110 111 112

113

113 114 115 116 117 118 119 120 121 122 123 124 125 DRUMS 126

♩ = 112

2

# MARCH PRELUDE TO THE STAR-SPANGLED BANNER

— BURKHAL —

25

mf

mf

mf

25 26 27 28 29 30 31 32

33

mf

mf

mf

33 34 35 36 37 38 39 40

41

mp

p

p

41 42 43 44 45 46 47 48

3.

BANNER PRELUDE

49

57

65

BANNER PRELUDE

4.

73

81

89

97

97 98 99 100 101 102 103 104

105

105 106 107 108 109 110 111

112

112 113 114 115 116 117 118 119

6.

BANNER PRELUDE

Seven empty musical staves, each consisting of five lines, arranged vertically below the first system.

Final (finale) Strain

end of day fight

Four empty musical staves at the bottom of the page.

TRIO

ORIGINAL:

0: Unison A1 Unison Unison

A2 Unison Unison

B PEDAL F PEDAL

25 26 27 28 29 30 31 32

Empty musical staves for practice or continuation.

RETROGRADE:

R:

6/8 1 1 x x >> |

Two empty musical staves at the bottom of the page.

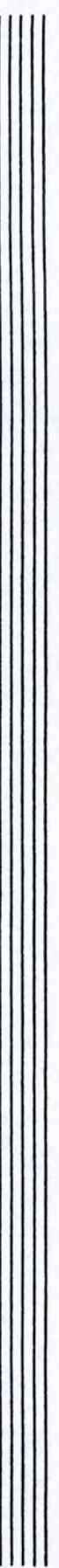
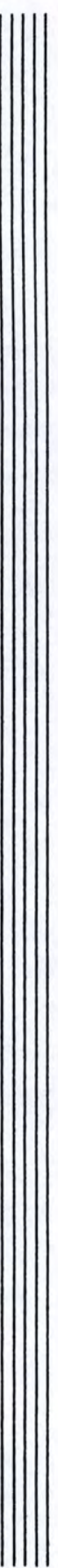

Dogfight

(\*)

Five empty musical staves, each consisting of five horizontal lines, arranged vertically on the page.

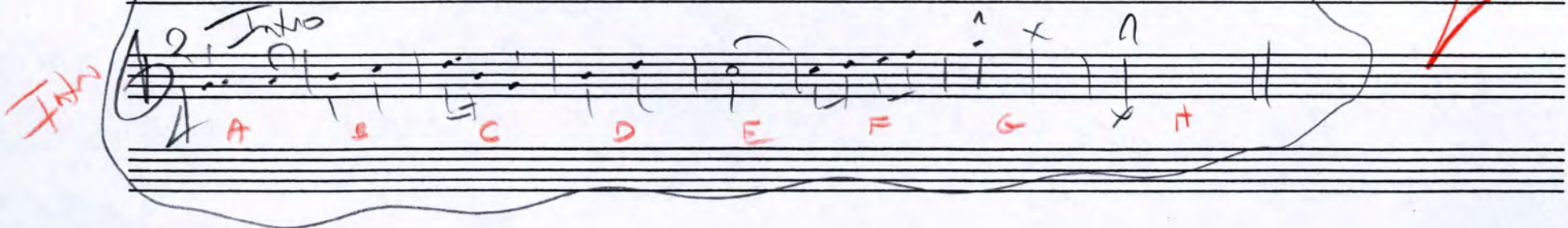
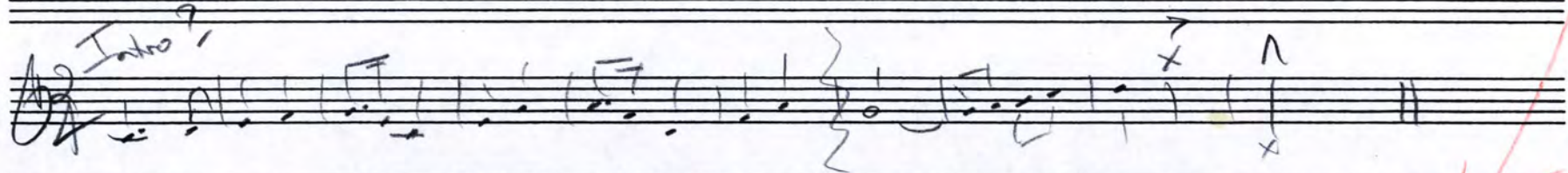
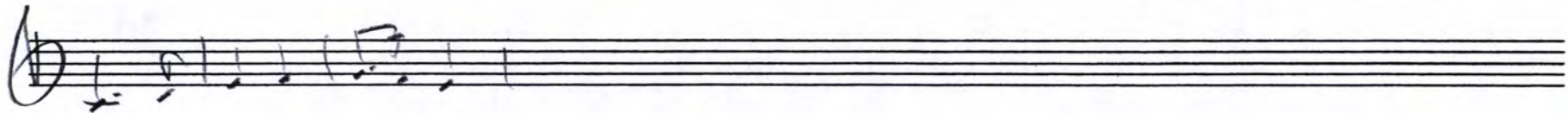
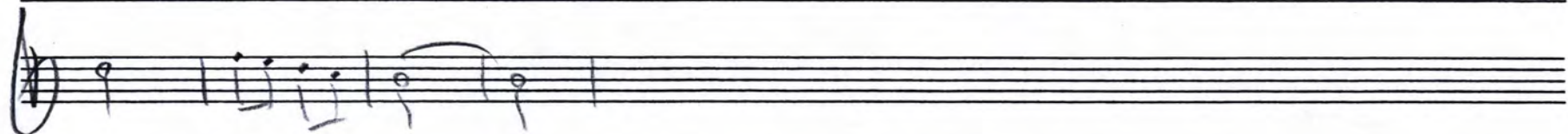
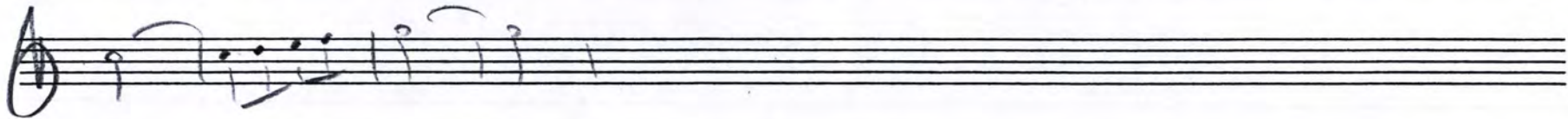
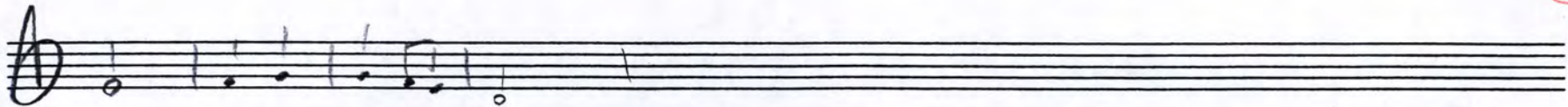

# POSSIBLE STEP-WISE DIATONIC SEQUENCES: (from 0)

O:  $\text{Unison}$   $\boxed{\text{A}^1}$   $\text{B}^\flat$   $\text{F}$   $\text{G}^-$   $\text{D}^\flat$   $\text{G}^-$   $\text{C}^\flat$   $\text{F}$   $\text{Unison}$   $\text{B}^\flat$   $\text{F}$   $\text{B}^\flat$   $\text{F}$   $\text{F}^\flat$   $\text{F}^\flat$   $\text{B}^\flat$   $\text{Unison}$

$\boxed{\text{A}^2}$   $\text{B}^\flat$   $\text{F}$   $\text{G}^-$   $\text{D}^\flat$   $\text{G}^-$   $\text{C}^\flat$   $\text{F}$   $\text{Unison}$   $\text{B}^\flat$   $\text{F}$   $\text{B}^\flat$   $\text{F}$   $\text{F}^\flat$   $\text{F}^\flat$   $\text{B}^\flat$   $\text{Unison}$   $\text{B}^\flat$

$\boxed{\text{B}}$   $\text{B}^\flat$   $\text{C}^-$   $\text{D}^-$   $\text{C}^-$   $\text{B}^\flat$   $\text{F}$   $\text{G}^-$   $\text{F}^\flat$   $\text{B}^\flat$   $\text{F}$   $\text{B}^\flat$   $\text{F}$   $\text{F}^\flat$   $\text{F}^\flat$   $\text{B}^\flat$   $\text{G}^-$   $\text{C}^\flat$   $\text{F}$

$\boxed{\text{C}}$   $\text{B}^\flat$   $\text{C}^\flat$   $\text{B}^\flat$   $\text{E}^\flat$   $\text{G}^\flat$   $\text{C}^-$   $\text{E}^\flat$   $\text{B}^\flat$   $\text{F}$   $\text{F}^\flat$   $\text{B}^\flat$   $\text{F}$   $\text{B}^\flat$   $\text{C}^\flat$   $\text{B}^\flat$   $\text{G}^-$   $\text{C}^\flat$   $\text{B}^\flat$   $\text{F}$   $\text{F}^\flat$   $\text{B}^\flat$

O: **A**  $B^b$  F G<sup>-</sup> D<sup>7</sup> G<sup>-</sup> C<sup>7</sup> F  $B^b$  F B<sup>b</sup> F F<sup>7</sup> B<sup>b</sup> Unison

**A**  $B^b$  F G<sup>-</sup> D<sup>7</sup> G<sup>-</sup> C<sup>7</sup> F  $B^b$  F B<sup>b</sup> F F<sup>7</sup> B<sup>b</sup> Unison

**B**  $B^b$  C<sup>-</sup> D<sup>-</sup> C<sup>-</sup> B<sup>b</sup> F G<sup>-</sup> F<sup>7</sup>  $B^b$  F B<sup>b</sup> F F<sup>7</sup> B<sup>b</sup> G<sup>-</sup> C<sup>7</sup> F

**C**  $B^b$  C<sup>-</sup> B<sup>b</sup> Δ E<sup>b</sup> G<sup>7</sup> C<sup>-</sup> E<sup>b</sup> B<sup>b</sup> F F<sup>7</sup> B<sup>b</sup> F B<sup>b</sup> C<sup>-</sup> B<sup>b</sup> G<sup>-</sup> C<sup>7</sup> B<sup>b</sup> F E<sup>b</sup> F<sup>7</sup> B<sup>b</sup>

# INVERSIONS:

A<sup>I</sup>

I:

1 2 3 4 5 6 7 8

9 10 11 12 13 14 15

16

B<sup>I</sup>

17 18 19 20 21 22 23 24

C<sup>I</sup>

25 26 27 28 29 30 31 32

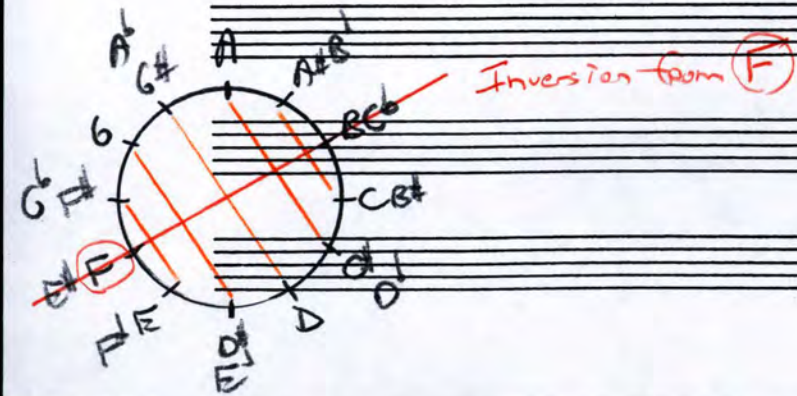

1st

2nd