

Moving Violation

- Staff 3:** Labeled with a circled 'C' and a circled 'B'. It contains a piano line with notes and rests.

Intro

Timeline diagram for the Intro section:

- Measures 1-4: Drums (indicated by a drumstick icon and a series of vertical lines).
- Measures 1-16 are numbered sequentially.

17 Unison melody (intro as background)

Timeline diagram for section 17:

- Measures 18-28 are numbered sequentially.
- A star symbol (*) is placed at the beginning of the timeline.

29 3-way (intro as background)

Timeline diagram for section 29:

- Measures 29-40 are numbered sequentially.
- A bracket on the left indicates the instruments: T-rit, Guit, and Alto.

41 Bridge

Timeline diagram for section 41:

- Measures 41-48 are numbered sequentially.
- A bracket on the left indicates the instruments: Piano, T-rit/Alto, and Piano.
- The word "Walk 4" is written below measure 41.

49 3-way intro as background

Timeline diagram for section 49:

- Measures 49-60 are numbered sequentially.

[61] Solos (not bass or drums)
 drums/guit/bass/piano (intro background)

61 | 62 | 63 | 64 | 65 | 66 | 67 | 68 | 69 | 70 | 71 | 72 ||

[73] Bass written + drs. (no comp)

73 | 74 | 75 | 76 | 77 | 78 | 79 | 80 | 81 | 82 | 83 | 84 ||

Chordal annotations: F⁷ above 73, B⁷ above 77, F⁷ above 79, G⁷ above 81, C⁷ above 82, F⁷ above 83.

[85] Bo-bop time

85 | 86 | 87 | 88 | 89 | 90 | 91 | 92 ||

Chordal annotation: G⁷ → C⁷ above measures 91-92.

[93]

93 | 94 | 95 | 96 | 97 | 98 | 99 | 100 | 101 | 102 | 103 | 104 ||

Chordal annotations: F⁷ above 93, B⁷ above 97, F⁷ above 99, G⁷ above 101, C⁷ above 102, F⁷ above 103.

[105] Bass + shuffle snare
 Solo

105 | 106 | 107 | 108 | 109 | 110 | 111 | 112 | 113 | 114 | 115 | 116 ||

[117] Guit + Piano + horn + p

117 | 118 | 119 | 120 | 121 | 122 | 123 | 124 | 125 | 126 | 127 | 128 ||

[129]

129 | 130 | 131 | 132 | 133 | 134 | 135 | 136 ||

[137] Guit + piano + horn + p

137 | 138 | 139 | 140 | 141 | 142 | 143 | 144 | 145 | 146 | 147 | 148 ||

Chordal annotation: (piano) above measure 148.

Fast Shuffle Blues Monkey Vibration

[A']

[A']

Coda

C (bass)

B

149
Unison Solo

B A → D^{b7} = G E^{b7} A

Rhythm: *bit*/Bass *pian* ova
sub

D A^{b7} D^{b7} = G A

~~original song~~ →

~~Moving Violation~~

97 steps to heaven

(A) F B^b

A1 A2 B

C^b F^b B^b E^b A^b D^b G^b C^b A^b

8 - interlude between solo
 G^b13 (#11) double 8th

161

B A^b G E⁻ A²

D A^b G

169

Shout

169

170

171

172

minor pent

Unison

5th above

Tutti Chords

harms, no Rhythm

Tutti

Solo, Breath

Structure blues

Skeleton ii⁷-V⁷

T⁹/₂₉

1 * D⁷(no5) G⁷(no5)

2 * D⁷(no5) G⁷

Major

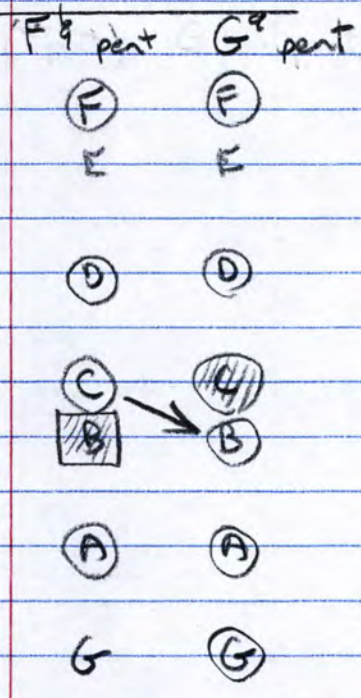

Melodic Minor

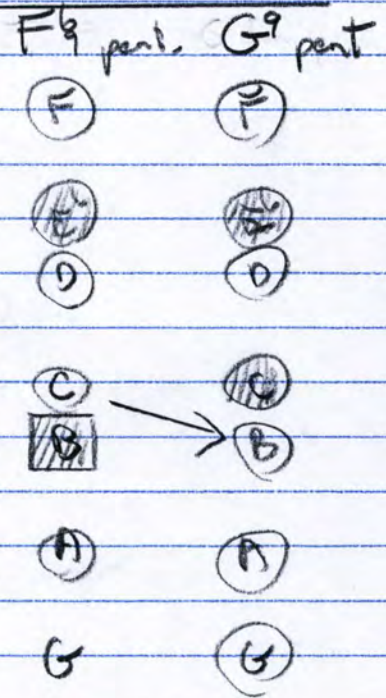

2-3-4-5-6-7
pentatonic

(ii⁷-V⁷)

3 * D⁷ G⁷

4 * D⁷ G⁷

Harmonic Minor

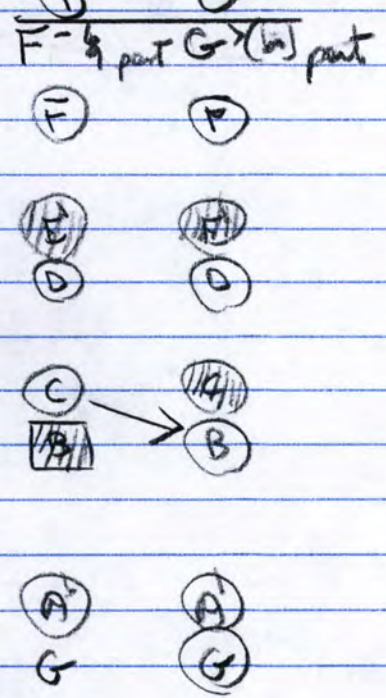

Harmonic Major

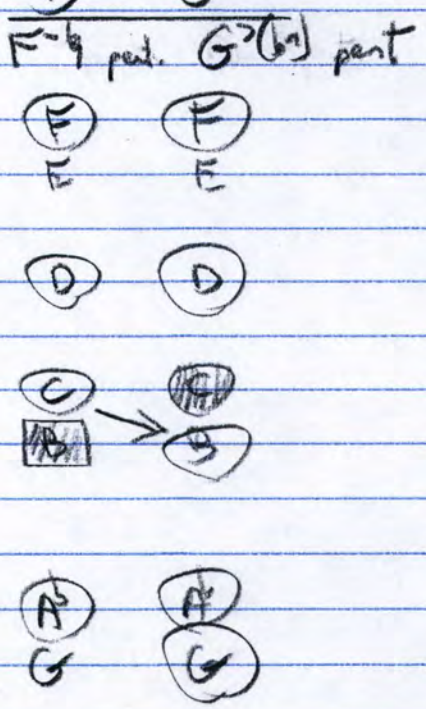

Major Pent: 22323
Dom. Pent: 22233

(+6 pent) 21423
dom⁷(no5) 13332

