

ALTO SAX

NIGHT POEM

BALLAD (♩ = MM 60)
— EVEN ♩'S —

— BUKVICH —

mp cresc...

Seven empty musical staves for additional notation.

1st ALTO SAX

NIGHT POEM

-BUKVICH-

BALLAD (♩ = MM 60)
-EVEN 8'S-

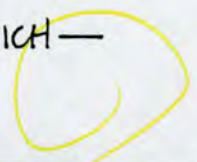

SOLD *mf* *p*

A *5* **7** **B** *p* **6** *Unison* *harmony*

C **8** **D** *mf* *Un.* *mp*

E **8** **E9** **2** *Unison* **LEAD**

F *mp* **(DOUBLE-TIME FEEL)** **-SWING 8'S-** *mf* *Unison*

3 *Unison*

F9

G **(NO DOUBLE-TIME FEEL)** **-EVEN 8'S-** *mp* *EVENS*

mp cresc...

1ST ALTO SAX

2.

NIGHT POEM

Seven empty musical staves, likely for other instruments in the ensemble, arranged vertically below the saxophone part.

2nd ALTO SAX

NIGHT POEM

BALLAD (♩ = MM 60)
- EVEN 5'S -

- BUKVICH -

A 7 **B** 6 **C** 8 **D** 8 **E** 8 **E9** 2 **F** 3 **F9** 8 **G**

SOLO
Unison
harmony
Unison
Unison
Unison
DOUBLE-TIME FEEL - SWING 2'S -
Unison
Unison
NO DOUBLE-TIME FEEL - EVEN 5'S -
mp cresc...

2nd ALTO SAX

2.

NIGHT POEM

Empty musical staff.

Empty musical staff.

Empty musical staff.

Empty musical staff.

Empty musical staff.

Empty musical staff.

Empty musical staff.

Empty musical staff.

TENOR SAX

NIGHT POEM

—BUKVICH—

M

BALLAD (♩ = MM 60)
—EVEN ♩'S—

Unison

harmony

A 7 B 6 Unison

C 8 D (Uni.)

E 8 E9 2 Uni.

F DOUBLE-TIME FEEL (SWING ♩'S) Uni.

F9 3

EVEN ♩'S G (NO DOUBLE-TIME FEEL - EVEN ♩'S -)

mp cresc...

M

2

Seven empty musical staves for continuation of the piece.

1ST TENOR SAX

NIGHT POEM

BALLAD (♩ = MM 60)
— EVEN ♯'S —

— BUKVICH —

SOLO
p mf p

Unison **harmony**

A 5 **7** **B** 6 **Unison**

C 8 **D** (Uni.) mp

E 8 **E9** 2 Uni. mp mf

F **DOUBLE-TIME FEEL (SWING ♯'S)** Uni. mf

3

F9

EVEN ♯'S **G** **NO DOUBLE-TIME FEEL**
— EVEN ♯'S —
mp cresc...

1ST TENDR SAX

2.

NIGHT POEM

Seven empty musical staves.

2nd TENOR SAX

NIGHT POEM

—BUKVICH—

BALLAD (♩ = MM 60)
—EVEN 8'S—

(Solo)

- Section A:** Starts with a **Solo** marking. Dynamics range from *p* to *f*. Includes markings for **Unison** and **harmony**.
- Section B:** Marked with a **7** and **6**.
- Section C:** Marked with a **8**.
- Section D:** Marked with a **Uni.** and **mp**.
- Section E:** Marked with **8**, **E9**, and **2 Uni.**
- Section F:** Marked with **DOUBLE-TIME FEEL (SWING 2'S)**, **Uni.**, and **mp**.
- Section G:** Marked with **NO DOUBLE-TIME FEEL - EVEN 8'S**, **mp**, and **cresc...**

2nd TENDR SAX

2.

NIGHT POEM

Seven empty musical staves for the 2nd TENDR SAX part.

BARI SAX

NIGHT POEM

BALLAD (♩ = MM 60)
- EVEN 8'S -

- BUKVICH -

(SOLO)

(SOLO)

mp

Smoothly

ff

f

SOLO

SWING 8/8

ff

FILL. HN. CADEZZA

FILL.

SOLO

mf

TRUMPET

NIGHT POEM

-BUKVICH-

BALLAD (♩ = MM 60)
- EVEN 8'S -

- Staff 6:** Features a circled 'F9' at the beginning.

TRUMPET

2.

NIGHT POEM

M

H Smoothly

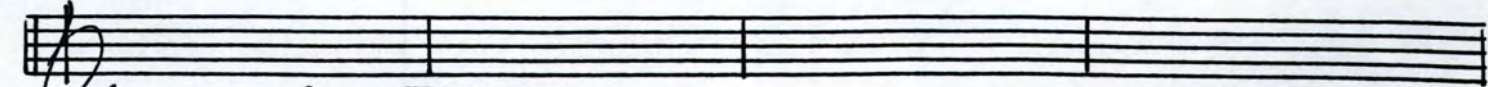

4 SWING 1/2

FLL. HORN
CADENZA

FLL.

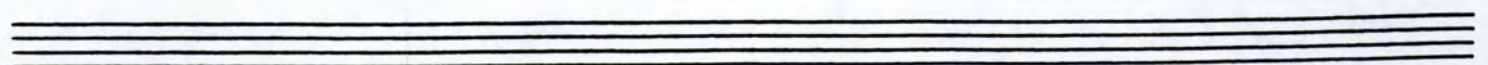
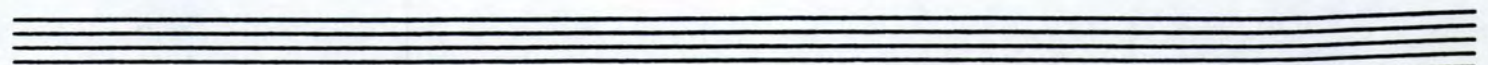
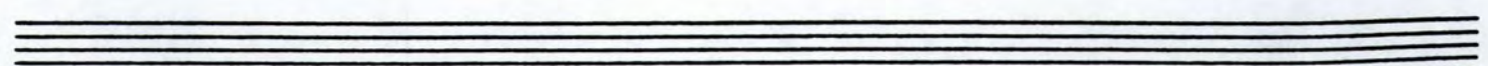
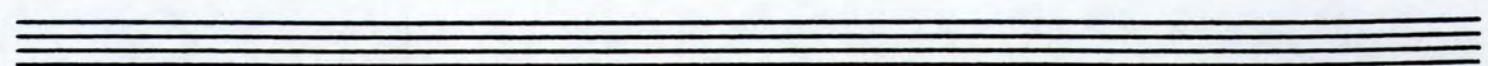
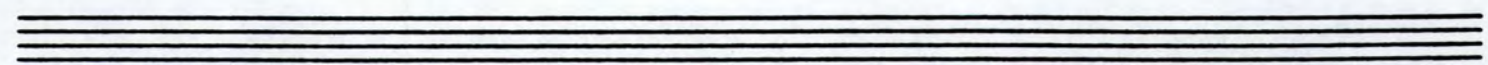
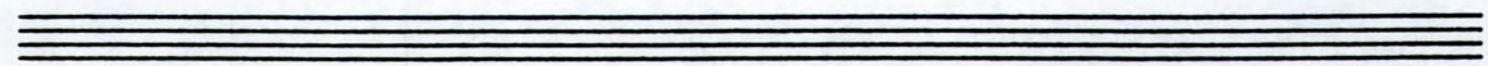
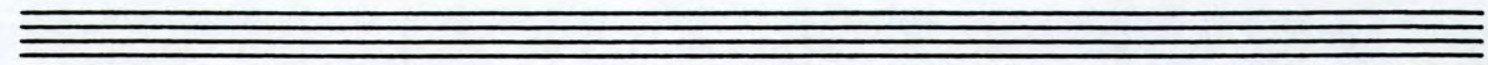
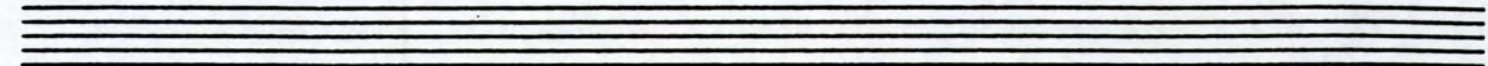
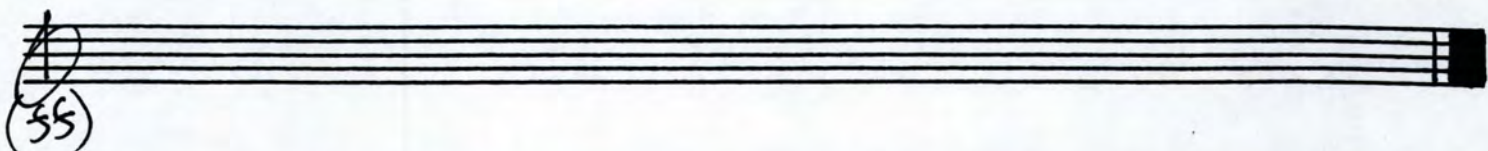

1ST TRUMPET

NIGHT POEM

—BUKVICH—

BALLAD (♩ = MM 60)
—EVEN ♩'S—

- Section A:** 4/4 time, tempo 8.
- Section B:** 7/8 time, tempo 8.
- Section C:** 8/8 time, tempo 8.
- Section D:** 8/8 time, tempo 8.
- Section E:** 8/8 time, tempo 8.
- Section F:** 4/4 time, tempo 8, with a "DOUBLE-TIME FEEL" and "SWING ♩'S" marking.
- Section F1:** 4/4 time, tempo 8, featuring "WAH WAH WAH WAH" notes.
- Section G:** 3/4 time, tempo 8, with a "Smoothly" marking.

Additional markings include "HARMONICS (STEMS OUT)", "UNISON", "OPEN", and "cresc...". The score concludes with a 3/4 time signature and a tempo marking of 8.

1ST TRUMPET

2.

NIGHT POEM

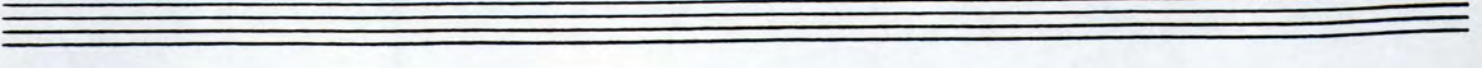
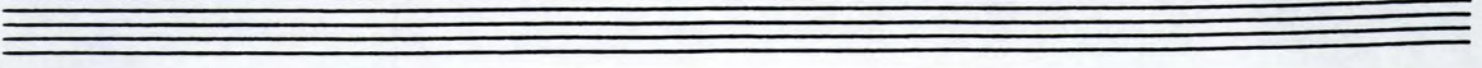
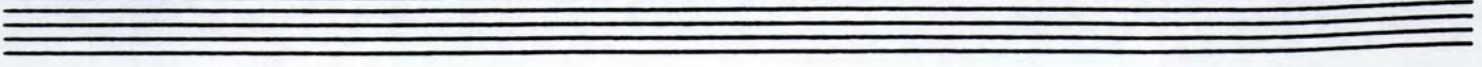
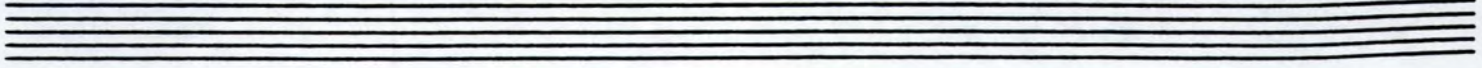
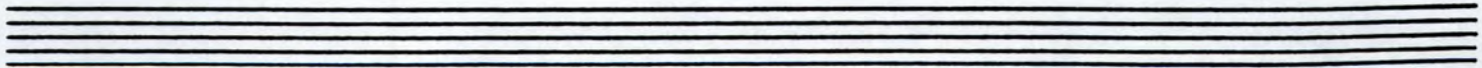
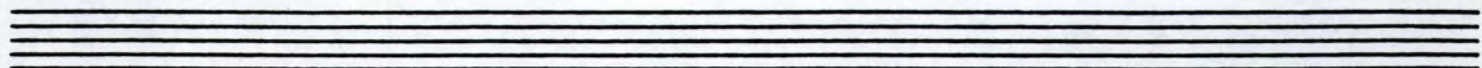
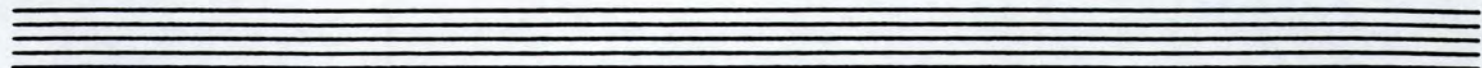

2nd TRUMPET

NIGHT POEM

BALLAD (♩ = MM 60)
- EVEN ♯'S -

- BUKVICH -

A 4 8 **B** 7 HARMONICS (STEALS OUT) *p*

C

D 8

E 8 HARMONICS **E9** Unison

F 4 *sf* (DOUBLE-TIME FEEL - SWING ♯'S -) HARMONICS

F9 WAH WAH WAH WAH

G EVEN ♯'S Smoothly *mf* *cresl...*

3 OPEN

2nd TRUMPET

2.

NIGHT POEM

H Smoothly

SS

4 (SWING 4/4)

FLU. HORN

CADEZZA

FLU.

3rd TRUMPET

NIGHT POEM

BALLAD (♩ = MM 60)
- EVEN 8'S -

- BUKVICH -

A **4**

B **8** **7** **HARMONICS (STAYS OUT)** **P**

C

D **8**

E **8** **HARMONICS** **E9** (Unison)

F **4** **5** **(DOUBLE-TIME FEEL)** **HARMONICS** **- SWING 8'S -**

F1

F1 **WAH WAH WAH WAH**

F1

G **(EVEN 8'S)** **Smoothly**

3 **OPEN** **cresl...**

3rd TRUMPET

2.

NIGHT POEM

[H] Smoothly

55

4

SWING 8'S

FLU. HORN

CADEZZA

FLU.

4th TRUMPET

NIGHT POEM

BALLAD (♩ = MM 60)
- EVEN 8'S -

- BUKVICH -

4th TRUMPET

2.

NIGHT POEM

H Smoothly

4 (SWING 1's)

FULL HORN
CADENZA
FULL.

SS (4)

Empty musical staves for the 4th Trumpet part.

JIM CLARK

— SOLO FLUGELHORN —

NIGHT POEM

— BUKVICH —

BALLAD (♩ = 110) —
— EVEN ♯'S —

5

A-II (A DORIAN)

MELODY

A G-7 C7 FΔ D-7 G-7 C7 FΔ B-7(b5)

AΔ F#-7 G-7 C7 BΔ BbΔ9(♯11) A-7 Ab7(b9)

B G-7 C7(b9) FΔ D-9 G-7 C7 C7(b9) FΔ B-7(b5)

AΔ F#-7 G-7 C7(b9) F9 F#-7(b5) B7(b9)

C E- E-/D# E-/D E-/C# F#7(b9) C7(♯11/b9) BΔ

B- B-/A# B-/A E7/G# AΔ Eb7(b9) D7(♯5)

D G-7 C7 FΔ D-7 G-7 C7 FΔ B-7(b5)

AΔ F#-7 G-7 C7 F9 [GLORING: A-7 D7]

E G-7 C7 FΔ G-7 C7 FΔ AΔ G-7 C7

BΔ A-7 D7 **E9** G-7 C7 FΔ G-7 C7 FΔ

A Δ G $^{-7}$ C 7 F F $\sharp^{-7}(b^5)$ B $^7(b^9)$ **F** (DOUBLE-TIME FEEL) E $^{-11}$ (E DORIAN)

(E $^{-11}$) (4) (8)

F 9 B $^{-11}$ (B DORIAN) (4) E $^{-11}$ (E DORIAN)

(E $^{-11}$) (4) **G** (NO DOUBLE-TIME FEEL) E $^{-}$ E $^{-}/D\sharp$ E $^{-}/D$ E $^{-}/G\sharp$ F $\sharp^7(b^9)$ C $^7(\sharp^5)$

B Δ B $^{-}$ B $^{-}/A\sharp$ B $^{-}/A$ E $^7/G\sharp$ A Δ

H 3 A Δ

G $^{-7}$ B Δ A $^{-7}$ TUTTI

FREE CADENZA (C DOMINANT TONALITY) (TEMPO D $^{-11}$) **F Δ^9**

SCREAM! (SOFT FILL)

TROMBONE

NIGHT POEM

-BUKVICH-

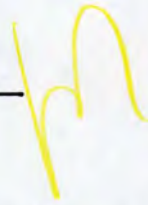

BALLAD (♩ = MM 60)
- EVEN ♩'S -

4

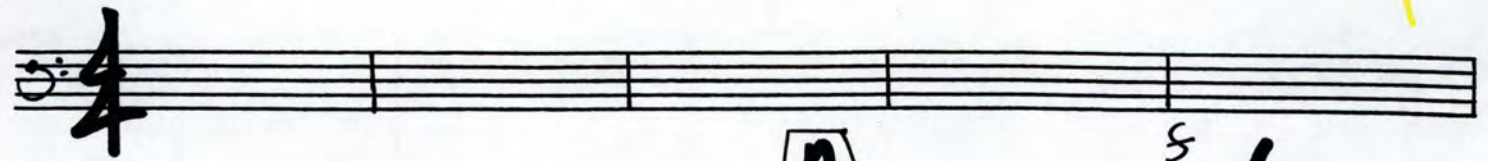

A 5 6

Smoothly B mp

C 7

D (Smoothly) mf

E 8 E9 (Smoothly)

4 mf

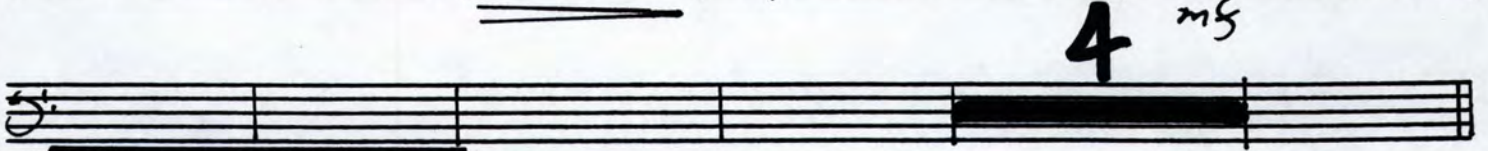

F DOUBLE-TIME FEEL (SWING ♩)

mf

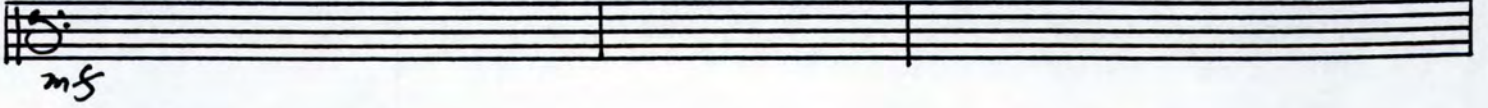

F9

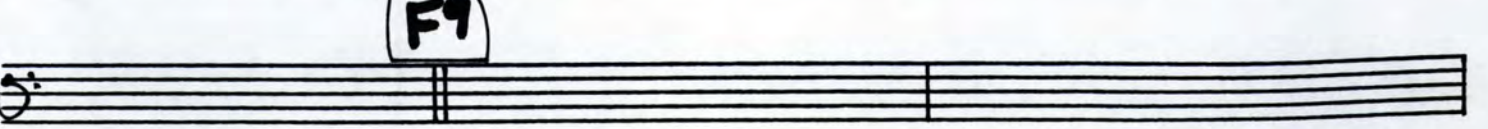
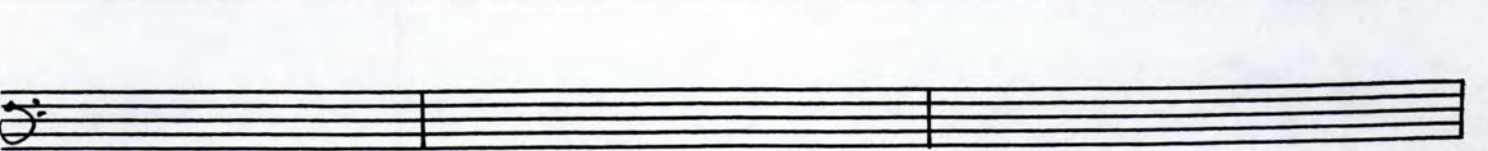
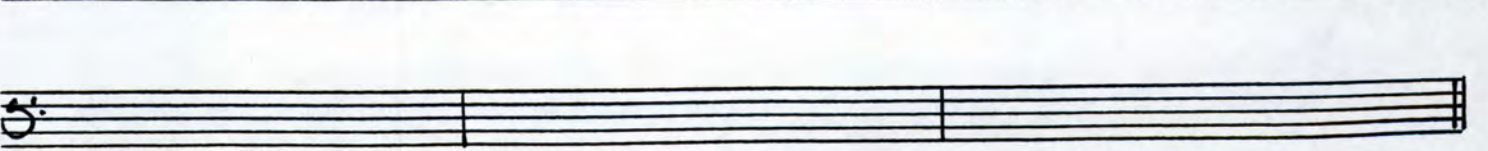
TROMBONE

2.

NIGHT POEM

M

G (NO DOUBLE-TIME FEEL)
- EVEN ♯'S -

H *mp* smoothly

(SWING ♯'S:)

FLUGEL HORN CADENZA

FLUG. ↓

(*ss*)

1ST TROMBONE

NIGHT POEM

BALLAD (♩ = MM 60)
— EVEN 8'S —

— BUKVICH —

mp

Smoothly

mf

Smoothly

mf

Smoothly

DOUBLE-TIME FEEL (SWING 8's)

mf

1ST TROMBONE

2.

NIGHT PDEAN

G (NO DOUBLE-TIME FEEL)
- EVEN #1'S -

H *mp* *Smoothly*

SWING #1'S: *mp*

(ss) *mp*

Empty musical staff.

Empty musical staff.

Empty musical staff.

Empty musical staff.

Empty musical staff.

Empty musical staff.

2nd TROMBONE

NIGHT POEM

—BUKVICH—

BALLAD (♩ = 110)
 —EVEN ♯'S—

2nd TROMBONE

2.

NIGHT POEM

G (NO DOUBLE-TIME FEEL - EVEN 8'S)

(ss)

Five empty musical staves.

3rd TROMBONE

2.

NIGHT POEM

G (NO DOUBLE-TIME FEEL - EVEN ♯'S -)

H *mp smoothly*

ss

SWING ♯'S: *mp*

FLUGEL HORN CADEZZA

FLUG. ↓

(*ss*)

4th TROMBONE

NIGHT POEM

BALLAD (♩ = MM 60)
— EVEN N'S —

— BUKVICH —

4th TROMBONE

2.

NIGHT POEM

G (NO DOUBLE-TIME FEEL - EVEN 8'S)

Empty musical staff

Empty musical staff

Empty musical staff

Empty musical staff

Empty musical staff

Empty musical staff

GIUITAR

NIGHT POEM

— BUKVICH —

BALLAD (♩ = MM 60)
— EVEN ♪'S —

D⁻¹¹ (D PEDAL)

G⁻¹¹ / D (D PEDAL)

D^{b13} (#11) C⁷ (b9) (#5)

A (BALLAD TIME)

F-7 B^{b7} E^{bΔ} C-7 F-7 B^{b7} E^{bΔ} A-7 (b5) / D

G^Δ E-7 F-7 B^{b7} A^Δ A^{bΔ} (#11) G-7 G^{b7} (b9) **B** SOLD PIANO FILLS F-7 B^{b7} (b9) →

E^{bΔ} C-9 F-7 B^{b7} B^{b7} (b9) E^{bΔ} A-7 (b5) / D G^Δ E-7

F-7 B^{b7} (b9) E^{b6} E-7 (b5) A⁷ (b9)

C 3 A^Δ l.v.

A- A- / G# A- / G D⁹ / # G^Δ D^{b7} (b9) C⁷ (b9) (#5)

D F-7 B^{b7} E^{bΔ} C-7 F-7 B^{b7} E^{bΔ} A-7 (b5) / D G^Δ E-7

F-7 B^{b7} E^{b6} G-7 C⁷ **E** F-7 B^{b7} E^{bΔ}

F-7 B^{b7} E^{bΔ} G^Δ F-7 B^{b7} A^Δ

GUITAR

2.

NIGHT POEM

G-7 C7 **E9** F-7 Bb7 EbΔ F-7 Bb7 EbΔ

GΔ F-7 Bb7 Eb9 E-7(b5) A7(b9)

F (DOUBLE-TIME FEEL)
D-11 (D DORIAN) (3) (4)

(D-11) (8) **F9** A-11 (A DORIAN) (4)

D-11 (D DORIAN) (4) **G** (NO DOUBLE-TIME FEEL)
D-7 D-7/C#

D-7/C D-7/B E7(b9) Bb7(#5) AΔ A-9 A-7/G# A-7/G D7/F#

GΔ G-7 F#-7 **H** F-7 E7(#5) EbΔ C-7

F-7 Bb7(b9) EbΔ A-7(b5) GΔ F-7 AΔ

G-7 (SWING A:) BΔ AΔ GΔ FΔ (FLUGELHORN LADENZA) (FLU.)

(55) *l.v.* Eb9 mp

NIGHT POEM

BALLAD (♩ = MM 60)
- EVEN ♩'S -

- BUKVICH -

D⁻¹¹ (D PEDAL)

G⁻¹¹ / D (D PEDAL)

D^{b13} (#11) C⁷ (b9)

A (BALLAD TIME) F⁻⁷ B^{b7} E^{bΔ} C⁻⁷ F⁻⁷ B^{b7} E^{bΔ} A⁻⁷ (b5) / D

G^Δ E⁻⁷ F⁻⁷ B^{b7} A^Δ A^{bΔ} (#11) G⁻⁷ G^{b7} (b9) **B** F⁻⁷ B^{b7} (b9) →

E^{bΔ} C⁻⁹ F⁻⁷ B^{b7} B^{b7} (b9) E^{bΔ} A⁻⁷ (b5) / D G^Δ E⁻⁷

F⁻⁷ B^{b7} (b9) E^{b9} E⁻⁷ (b5) A⁷ (b9)

C

A⁻ A⁻ / G[#] A⁻ / G D⁹ / F[#] G^Δ D^{b7} (b9) C⁷ (b9) / (#5)

D F⁻⁷ B^{b7} E^{bΔ} C⁻⁷ F⁻⁷ B^{b7} E^{bΔ} A⁻⁷ (b5) / D G^Δ E⁻⁷

F⁻⁷ B^{b7} E^{b9} G⁻⁷ C⁷ **E** F⁻⁷ B^{b7} E^{bΔ}

F⁻⁷ B^{b7} E^{bΔ} G^Δ F⁻⁷ B^{b7} A^Δ

2.

NIGHT POEM

G-7 C7 **E9** F-7 Bb7 EbΔ F-7 Bb7 EbΔ

GΔ F-7 Bb7 Eb9 E-7(b5) A7(b9)

F (DOUBLE-TIME FEEL)
D-11 (D DORIAN) (3) (4)

(D-11) (8) **F9** A-11 (A DORIAN) (4)

D-11 (D DORIAN) (4) **G** (NO DOUBLE-TIME FEEL)
D-7 D-7/G#

D-7/C D-7/B E7(b9) Bb7(#5) AΔ A-9 A-7/G# A-7/G D-7/F#

GΔ G-7 F#-7 **H** F-7 E7(#5) EbΔ C-7

F-7 Bb7(b9) EbΔ A-7(b5) GΔ⁵⁵ F-7 AΔ

G-7 FLÜGELHORN LADENZA FLÜL.

PIANO

NIGHT POEM

—BUKVICH—

BALLAD (♩ = MM 60)
—EVEN ♯'S—

D⁻¹¹ (D PEDAL)

G⁻¹¹ / D (D PEDAL)

D^{b13} (#11 / b9) C⁷ (b9 / #5)

A (BALLAD TIME)

F-7 B^{b7} E^{bΔ} C-7 F-7 B^{b7} E^{bΔ} A-7 (b5) / D

G^Δ E-7 F-7 B^{b7} A^Δ A^{bΔ} (#11) G-7 G^{b7} (b9) **B** SOLD PIANO FILLS → F-7 B^{b7} (b9)

E^{bΔ} C-9 F-7 B^{b7} B^{b7} (b9) E^{bΔ} A-7 (b5) / D G^Δ E-7

F-7 B^{b7} (b9) E^{b9} E-7 (b5) A⁷ (b9)

C 8va

A- A- / G# A- / G D⁹ / F# G^Δ D^{b7} (b9) C⁷ (b9 / #5)

D F-7 B^{b7} E^{bΔ} C-7 F-7 B^{b7} E^{bΔ} A-7 (b5) / D G^Δ E-7

F-7 B^{b7} E^{b9} G-7 C⁷ **E** F-7 B^{b7} E^{bΔ}

F-7 B^{b7} E^{bΔ} G^Δ F-7 B^{b7} A^Δ

PIANO

2.

NIGHT POEM

G-7 C7 **E9** F-7 Bb7 EbΔ F-7 Bb7 EbΔ

GΔ F-7 Bb7 Eb9 E-7(b5) A7(b9)

F (DOUBLE-TIME FEEL)
D-11 (D DORIAN) (3) (4)

(D-11) (8) **F9** A-11 (A DORIAN) (4)

D-11 (D DORIAN) (4) **G** (NO DOUBLE-TIME FEEL)
D-7 D-C#

D-C D-B E7(b9) Bb7(#5) AΔ A-9 A-C# A-G D7/F#

GΔ G-7 F#-7 **H** F-7 E7(#5) EbΔ C-7

F-7 Bb7(b9) EbΔ A-7(b5) GΔ F-7 AΔ

G-7 (SWING: BΔ AA GA FΔ) FLÜTELHORN LADEIZA FLÜL. C-11 B-11 Bb13 AΔ GΔ EbΔ9

BASS

NIGHT POEM

—BUKVICH—

BALLAD (♩ = MM 60)
—EVEN ♩'S—

D⁻¹¹ (D PEDAL)

G⁻¹¹ / D (D PEDAL)

D^{b13} (#11) C⁷ (b9) (#5)

A (BALLAD TIME)
F-7

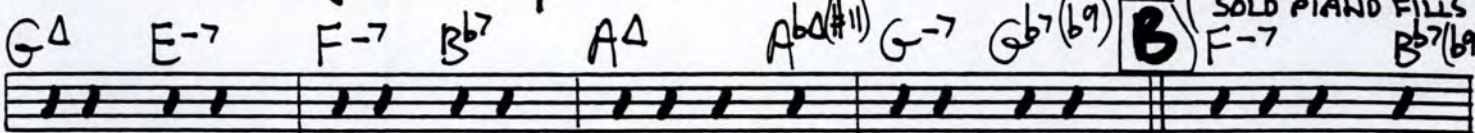
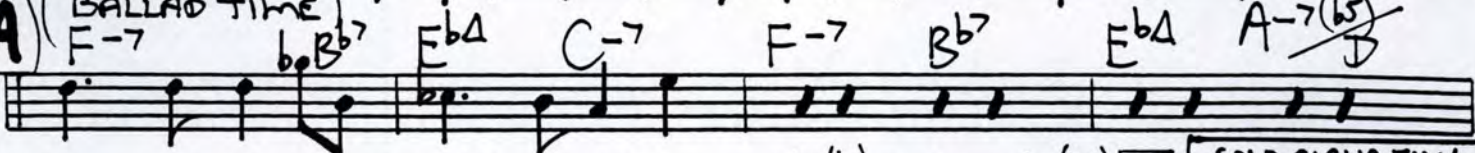

B SOLD PIANO FILLS
F-7 B^{b7}(b9)

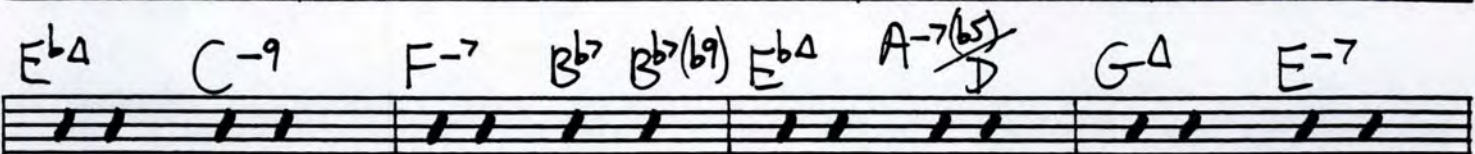

C

3

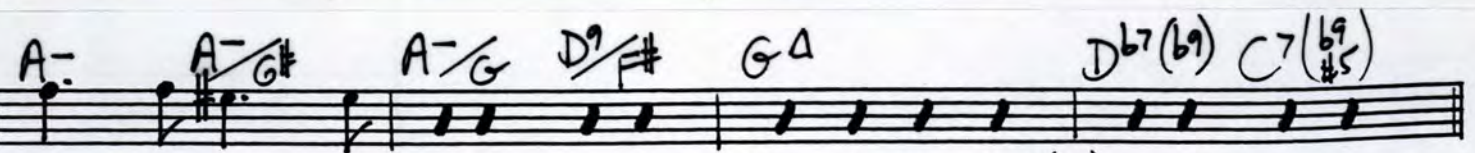

D

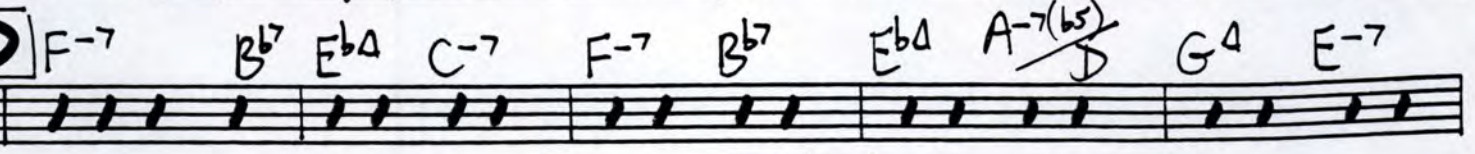

E

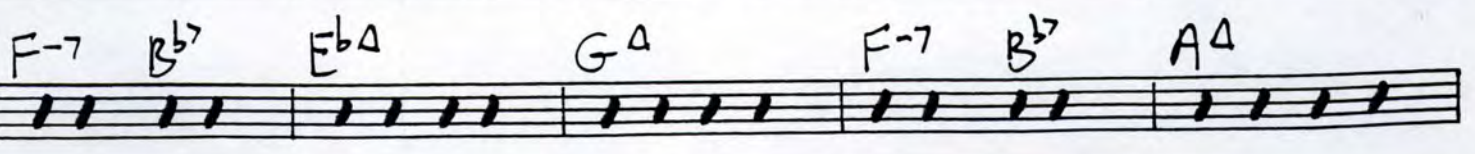

BASS

2.

NIGHT POEM

G-7 C7 **E9** F-7 Bb7 EbΔ F-7 Bb7 EbΔ

GΔ F-7 Bb7 Eb9 E-7(b5) A7(b9)

F (DOUBLE-TIME FEEL)
D-11 (D DORIAN) (3) (4)

(D-11) (8) **F9** A-11 (A DORIAN) (4)

D-11 (D DORIAN) (4) **G** (NO DOUBLE-TIME FEEL)
D-7 D-C#

D-C D-B E7(b9) Bb7(#5) AΔ A-9 A-G# A-G D7/F#

GΔ G-7 F#-7 **H** F-7 E7(#5) EbΔ C-7

F-7 Bb7(b9) EbΔ A-7(b5) GΔ F-7 AΔ

G-7 (SWING F:) (4) FLÜGELHORN CADENZA FLÜ.

(55) mp

DRUMS

NIGHT POEM

—BUKVICH—

BALLAD (♩ = MM 60)
—EVEN ♩'S—

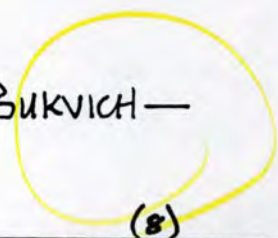

BRUSHES ALWAYS — (STICKS OPT. ON LAST LINE *)

EDGEST BELLS OF CYMPALS → (4) (5) (6) (7) (8)

A (SOLO FLUGELHORN) **B** (+ TROMBONES)

BALLAD TIME FOR 8

C (+ HARMON TRPTS.) **D** (+ SAX COUNTER-MELODY)

EDGEST BELLS OF CYMPALS FOR 4

BALLAD TIME 4

BALLAD TIME FOR 8

E (FLGL. SOLO BLOWING) **E9** (+ TRONS. and HARMON TRPTS.)

BALLAD TIME FOR 8

BALLAD TIME FOR 8

F (DOUBLE-TIME FEEL (SWING ♩'S)) → **F9**

DBL. TIME FEEL FOR 8

DOUBLE-TIME FEEL FOR 8

G (NO DOUBLE-TIME FEEL) BRUSH BALLAD TIME (3) (4) (5) (6) SUS. CYM. (7) (8)

H L.V. TIME (2) (3) (4)

TURN: (SS) (SS) (SS) (SS) (SS) (SS)

FLGL. CADENZA

FILL (SWING ♩'S)

(SS) 3 v v v

+ FILLS

L NO FILLS