

Part by Jan. 2003
for N.H. Allstate

(sim. to Dave's SYMS Band)

- Jim Clark, etc... -

(6 men)

{ 4 trpt.
5th Flg.

{ 4 horns (5)
Bass Bone

- 5 sax (no DBU) -

Original

good plans

Band is 1st wk
of Feb.

Alto Solo
Tenor Solo

Trpt 2 solo
Trpt 1 solo

[1 mut. of suite...]

BALLAD (♩ = mm 60)
- EYES 2'S -

NIGHT POEM

CONDENSED SCORE

— Bukuit —

Alto 1. Ten. 1. Ten. 2. Alto 2. 4

Bari. Bari.

Bones Bass

6-11

Viol. Ath + Tens. 4

Solo Figl. Solo G-11 (G-dorian)

[A] F-7 B7 E7A C-7 F-7 B7 E7A A-7(B7) D

6- Solo Bones Solo

6 Δ E-7 F-7 B \flat | A Δ A \flat (#11) G-7 G \flat 7(b9)

Bass Oct. (no lead)

(B) F-7 B \flat (b9) E Δ C-9 F-7 B \flat (b9) E Δ A \flat (b9)

Vcl.
Piano
+ piano
fills

5 | G Δ E-7 F-7 B \flat (b9) E Δ E-7(b9) A \flat (b9)

Solo
Piano out
Horn parts
rhythm out

(C) (no rhythm) D- D \flat /C | D \flat /C D \flat /B E \flat (b9) B \flat (#11) A Δ

Solo
Traps.
Piano
Cym. bells + edges
piano
Bass

Full Rhythm

A- A-/G# A-/G D7/# G^Δ D^{b7}(b9) C7(b9)

Solo

Treps

Rhythm

Still cym. bells + edges

Trems.

D F-> B^{b7} E^{b4} C-> F-> G^{b7} E^{b4} A7(b9)

Solo

Sax

Tabn

G^Δ E-> F-> G^{b7} E^{b4} C-> C⁷

Solo

[E] (Flg. solo) F-7 Bb7 Eb4 F-7 Bb7 Eb4 G4 F-7 Bb7 A4 G-7 C7

[E9] F-7 Bb7 Eb4 F-7 Bb7 Eb4

(Flg. solo) G4 F-7 Bb7 Eb E-7(b9) A7(b9)

[F] (Solo) THE FEEL (Solo Sax) D-11 (D DORIAN)

(D-11)

Soprano
Tenor
Bass

F9 A-11 (A Dorian)

D-11 (Dorian)

4 | **G** (No DOWN-TIME FEEL)
(EVEN 2/4)

D- D-/C# D-/C D-/B E>(b9) Bb>(45) AΔ

Solo

Sax

Trpt

Bw

A- A-/G# A-/G D-/F# GΔ G-7 F#7

Solo

5 H F-7 E7(b9) EbΔ C-7 Fm7 Bb7(b9) EbΔ A-7(b9)

Sol. 

Sax 

Sol. 

Sax 

Bass 

Sol. 

Sax 

Tpt 

Bass 

Free Cadenza

Chord Progression (top staff): C-11, B-11, Bb13, A^Δ, G^Δ, F^Δ, E^Δ9.

Staff Labels: Solo, Sax, Trpt, B.

Annotations:

- even mis* (written above the Solo staff)
- (a4) Sax* (written above the Sax staff)
- Swing A* (written above the Sax staff)
- Down* (written below the B staff)

2nd Sax → 2nd A

Full intro

Last A Sax melody (take union on sax line)

Intro Chord

Fm¹¹/C

B⁷(9) B⁷+

End

7/8? Eb

A

Chords: Eb^{m7} Ab⁷ D^bma⁷ B^{m7} Eb^{m7} Ab⁷ D^bma⁷ G^{m7}(b5)/C

Chords: F^{ma}7 D^{m7} 2. Eb^{m7} Ab⁷ G^{ma}7 G^bma⁷ F^{m7} E⁷(b9)

2. Eb^{m7} Ab⁷ D^b D^{m7}(b5) G⁷(b9)

B

Chords: Cm Cm/B Cm/B^b A^m(b5) D⁷(b9) Ab⁷(#11) G^{ma}7

Chords: G^m G^m/F# G^m/F C⁷/E F^{ma}7 B⁷(b9) B^{b7}(#5)

Chords: Eb^{m7} Ab⁷ D^bma⁷ B^{m7} Eb^{m7} Ab⁷ D^bma⁷ G^{m7}(b5)/C

Chords: F^{ma}7 D^{m7} Eb^{m7} Ab⁷ D^b (F^{m7} E⁷(b9))

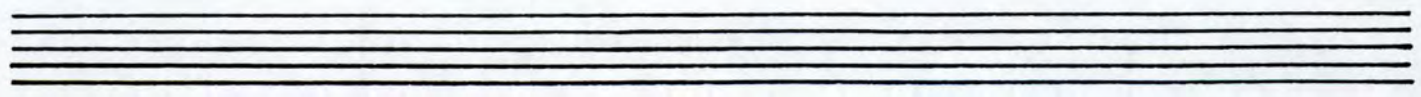

Night Poem solo Section

Dark x feel? $[A^1] + [A^2]$ as written

$[A^1]$ | $E^1 \rightarrow A^1$ | D^1 | $E^2 \rightarrow A^2$ | D^2 |
 1st step | F | | G | $E^2 (1)$ ||

$[A^2]$ | $E^1 \rightarrow A^1$ | D^1 | $E^2 \rightarrow A^2$ | D^2 |

| F | $E^2 \rightarrow A^2$ | D^2 | $D^2 \rightarrow (2) @ 2^1$ ||

Dark x feel

$[B^1]$ || Can (donor) | | | |

$[B^2]$ || Gendrii | | | |

| Can (donor) | | | |

In short readable to Original (D^b) key

F

Dir x fel
D¹¹

horn

F⁹

A¹¹

D¹¹

Bridge melody —

Nilesh Parn

Work

- (A¹) Fuel + Kerosene
- (A²) Fuel + Saw dust + Pinned Trees
- (B) Fuel + Harrows + Seeds
- (A³) Fuel + Tractor or SOW for 4

Fuel + Kerosene cost 4

— Interest —

Fuel sold on Farm (A A B A)

Bundle of Bundle

Fuel Expense at (B) 55 (cost 4)

Fuel enter 1 kcal (A³) 87 8

Loss A

3 d.

—————> down to end

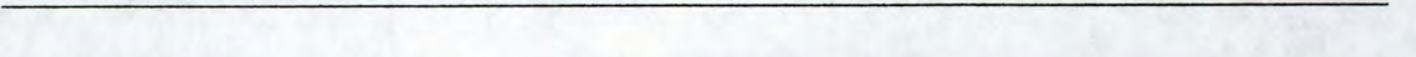
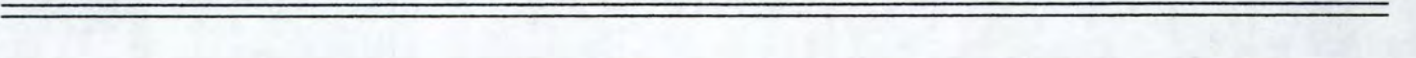
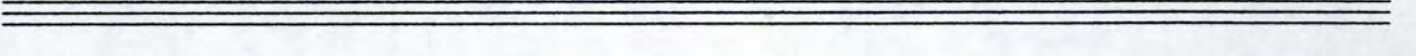
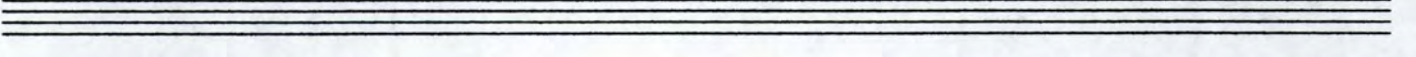
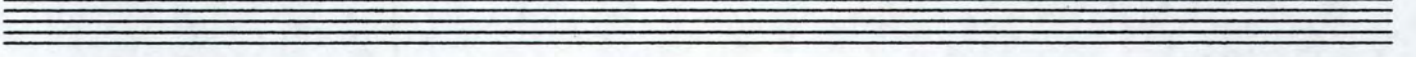
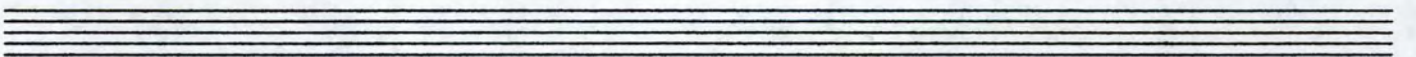
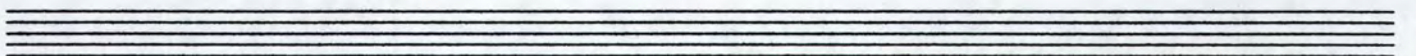
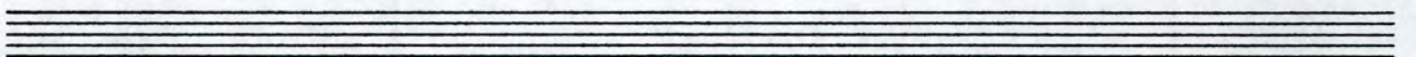
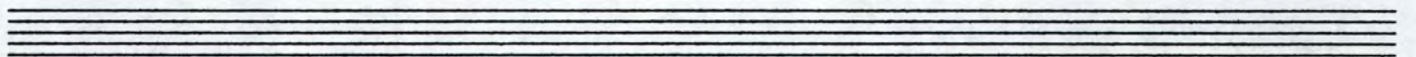
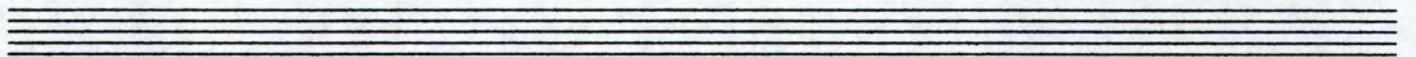
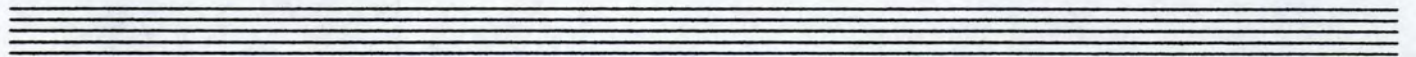
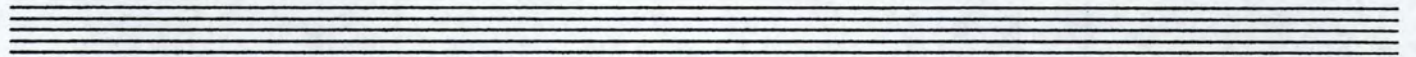
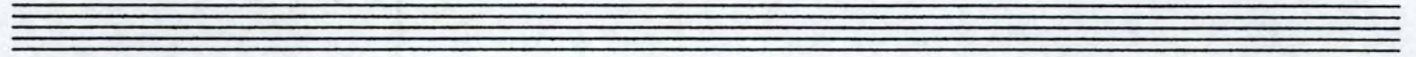
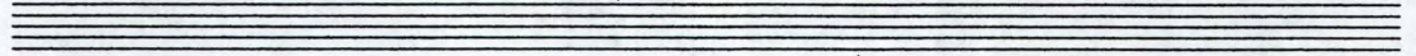

DOUBLE-TIME FEEL (SWING F'5)

F D¹¹ (DORIAN)

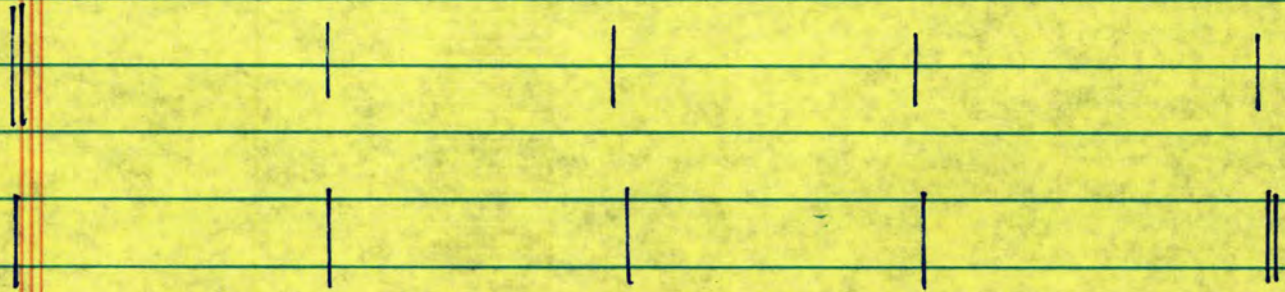

F⁹

F¹⁷ A¹¹ (DORIAN)

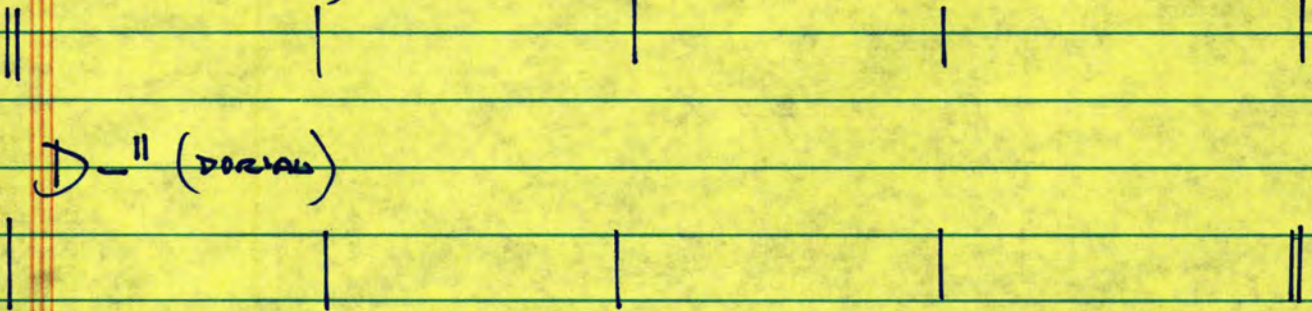

D¹¹ (DORIAN)

~~G F⁹ TUTTI - NO DBL X FEEL~~
~~|| ♩ ~ ♪ ♪ | ♩ ♩.~~

G cont. dbl x? →

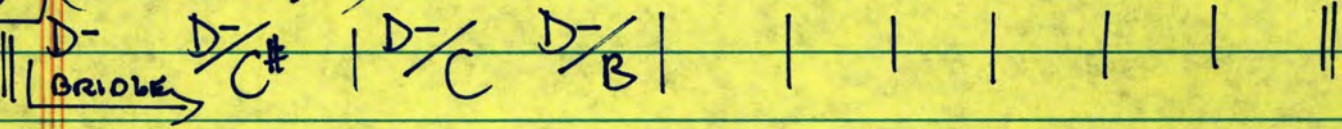

H TUTTI