

for Kristen McNullin
Sarah Simpkins

Sonata for Flute and Piano

Daniel Bukvich

2 (Flute
accidentals)

FLUTE

PIANO

1 2 3 4 5 6 7 8

15va

loco 3

PKD.

9 10 11 12 13 14 15 16

SONATA FOR FLUTE AND PIANO

2.

SONATA FOR FLUTE AND PIANO

SONATA FOR FLUTE AND PIANO

SONATA FOR FLUTE AND PIANO

5.

SONATA FOR FLUTE AND PIANO

6.

81 82 83 84 85 86 87 88

89 90 91 92 93 94 95

SONATA FOR FLUTE AND PIANO

SONATA FOR FLUTE AND PIANO

8.

7
8

SONATA FOR FLUTE AND PIANO

9.

124 125 126 127 128 129

130 131 132 133 134 135

SONATA FOR FLUTE AND PIANO

SONATA FOR FLUTE AND PIANO

SONATA FOR FLUTE AND PIANO

12.

3/4

159 160 161 162 163

3/4

164 165 166 167 168 169

SONATA FOR FLUTE AND PIANO

170 171 172 173 174 175

176 177 178 179 180 181

SONATA FOR FLUTE AND PIANO

182	172	172
183	172	172
184	170	170
185	170	170
186	176	176
187	176	176

188	174	174
189	174	174
190	174	174
191		
192		
193		

SONATA FOR FLUTE AND PIANO

8va

8va

194 195 196 197 198 199

8va

8va

200 201 202 203 204 205

SONATA FOR FLUTE AND PIANO

SONATA FOR FLUTE AND PIANO

8
8

3
4

218 219 220 221 222

8
8

3
4

218 219 220 221

223 224 225 226 227 228

SONATA FOR FLUTE AND PIANO

3
4

18.

222 218 218 224 225

229 230 231 232 233 234

219 220 221 222 218 218

235 236 237 238 239 240

SONATA FOR FLUTE AND PIANO

232 233 234 235 236 237

224 233 224 225 219 220

241 242 243 244 245 246

228 229 230 231 232 233

221 222

247 248 249 250 251 252 253 254

SONATA FOR FLUTE AND PIANO

20.

134 135 136 137 138 139 140 141

255 256 257 258 259 260 261 262

142 143 144 145 146 147

263 264 265 266 267 268

SONATA FOR FLUTE AND PIANO

SONATA FOR FLUTE AND PIANO

SONATA FOR FLUTE AND PIANO

23.

288 289 290 291

292 293 294

SONATA FOR FLUTE AND PIANO

D-F#
bob

24

295

296

297

bob

(296) (297) 298 299

SONATA FOR FLUTE AND PIANO

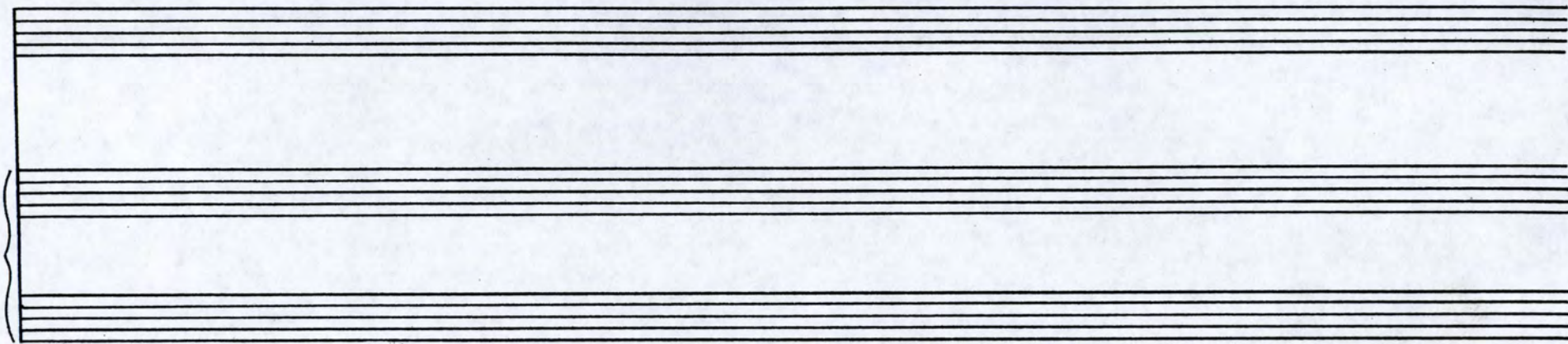

SONATA FOR FLUTE AND PIANO

Flute changes April 5

SONATA FOR FLUTE AND PIANO

SONATA FOR FLUTE AND PIANO

23

B

29

35

42

50

56

62

67

72

78

84

8va--

91

8va--

ped.

98

8va--

loco

mp

(ped.)

C

105

mp

sim.

111

SONATA FOR FLUTE AND PIANO

D ♩ = 176

118 *subito p* *8va*

124 *cresc. ...* *mf* *8va* *mf*

130 *f*

135 *8va*

140 *ff* *ff* *decresc. ...* *grad. decresc. ...*

accel. . .

145

p

p

150

mp *mf* *f*

grad. cresc. . .

E Cadenza *ad lib*

156

Butter

Slow

f

F

160

mf

sim.

SONATA FOR FLUTE AND PIANO 7

168

173

179

(enharmonic)

185

191

G

f

mp

197

201

206

210

214

[H] $\text{♩} = 176$

15^{ma}

mp

219

(15^{ma})

grad. cresc. . .

224

f

f

15^{ma}

228

(15^{ma})

232

15^{ma}

237

stutter

subito p

(15^{ma})

subito p

241 *mp*

15^{ma}

246 *mf*

15^{ma} 8^{va}

251

3

256 *grad. cresc. ...*

grad. cresc. ... 8^{va}

261

3

I ♩ = 192

266

271

276

281

286

J $\text{♩} = 92$

290

sim.

293

297

for Kristen McMullin
and
Sarah Simpkins

Master

SONATA FOR FLUTE AND PIANO

Flute

DANIEL BUKVICH

mf

8 mp f

17 decresc... mp mf³ decresc...

24 f⁶

36 mf

47

55

63

72

80

88

95 2

105 *mp* *XX*

113 $\text{♩} = 176$ 2 7

127 *mf*

132 *f* 3 3 3

137 *ff* 3 3 3 3

142 *decresc. ...*

148 *accel. ...* *p* *mp* *mf*

154 *f* Cadenza *ad lib* 2

flutter

SONATA FOR FLUTE AND PIANO

Master

Flute

226 *f*

230

233 flutter

239

242

249

254

260

265 $\text{♩} = 192$

274 *ff*

282 $\text{♩} = 92$

291

295 flutter *fff*