

# Sonata for Flute and Piano (April, 2005)

"Ravel's Musical Alphabet"  
(actually dates back to the Renaissance)

musical alphabet: A B C D E F G  
remainder letter over-top: h i j k l m n  
o p q r s t u  
v w x y z

name melodies

K r i s t e n

1. eliminate consecutive pitches
2. add accidentals for melodic integrity

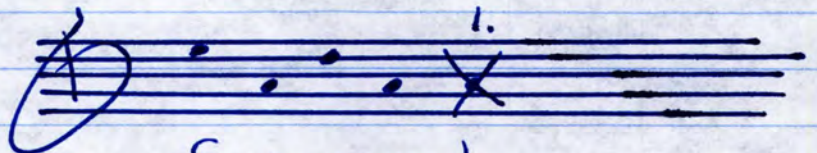

S a r a h

name melodies, their inversions, and the harmony implied:

O

Kristen  
E-9 A<sup>4</sup>

I

Sarah  
G<sup>b</sup>9 D<sup>9</sup>

(E-9 F#-11 G<sup>4</sup> B-11)

Kristen:

technical + fast ... not above 

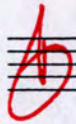

(not loud)

F major, D major } technical  
D minor, A minor }

Fast-slow-fast

Melodic

rhythmic  
reflective

mixed meters

5 to 7 min.

Synthetic scale  
(from blues scale)

major Seventh chords

D Aeolian minor ... Celtic

Sarah:

F + D are good keys

could be some "minimalistic" concepts

lydian

reflective + introspective  
(DeSoy)

\* chromatic mediant relationships

impressionistic

\* piano piece

\* composed by Sarah

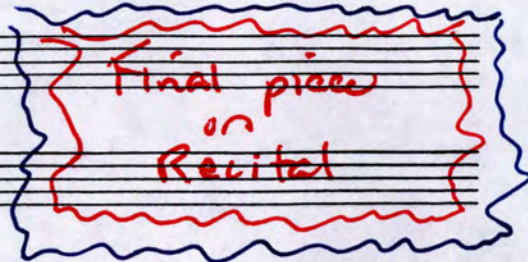
Final piece  
on  
Recital

- Staff 1: E- G<sup>Δ</sup> (Chord diagram: E- G<sup>Δ</sup>)
- Staff 2: F- A<sup>Δ</sup> (Chord diagram: F- A<sup>Δ</sup>)
- Staff 3: F#- A<sup>Δ</sup> (Chord diagram: F#- A<sup>Δ</sup>)
- Staff 4: G- B<sup>Δ</sup> (Chord diagram: G- B<sup>Δ</sup>)
- Staff 5: G#- B<sup>Δ</sup> (Chord diagram: G#- B<sup>Δ</sup>)
- Staff 6: A- C<sup>Δ</sup> (Chord diagram: A- C<sup>Δ</sup>)
- Staff 7: B- D<sup>Δ</sup> (Chord diagram: B- D<sup>Δ</sup>)
- Staff 8: B- D<sup>Δ</sup> (Chord diagram: B- D<sup>Δ</sup>)
- Staff 9: C- E<sup>Δ</sup> (Chord diagram: C- E<sup>Δ</sup>)
- Staff 10: C#- E<sup>Δ</sup> (Chord diagram: C#- E<sup>Δ</sup>)
- Staff 11: D- F<sup>Δ</sup> (Chord diagram: D- F<sup>Δ</sup>)
- Staff 12: E- G<sup>Δ</sup> (Chord diagram: E- G<sup>Δ</sup>)

Red handwritten annotations above the notes include: 6, A, A, G, B, C, G, E, F, G.

(F)

(E)

Then progression ...  
 technical & bars for approp. keys

- (A) Intro
- (B) Fast  $\left(\frac{3}{4} \text{TTT} \mid \text{TTT} \mid\right)$
- (C) Slow  $\left(\frac{3}{4}\right)$  (short section)
- (D) Fast  $\frac{7}{8/4}$
- (E) Slow
- (F) Finale - Fast  $\frac{8}{8/4}$   
 Reprise  $\frac{7}{8/4}$   
 Reprise  $\frac{8}{8/4}$
- (G) Fast Finish  $\left(\frac{3}{4} \text{TTT} \mid \text{TTT} \mid\right)$

(F)

(F)

TRIADS:

0: A B<sup>b</sup>- E E<sup>b</sup>(D<sup>#</sup>)

0: E- A<sup>4</sup> \*  
 I: B<sup>b</sup>Δ<sup>9</sup> GΔ F<sup>#</sup>-|| E-9 D<sup>9</sup> B<sup>-</sup>||

KRISTEN SARAH

E-9 B<sup>b</sup>Δ<sup>9</sup> A<sup>4</sup> GΔ<sup>9</sup>

Kristen

0: E-9 I: B<sup>b</sup>Δ<sup>9</sup>

Invert from root

E-7 B<sup>b</sup>Δ<sup>9</sup>

Progression #1:

E-9 D<sup>9</sup> C-9 B<sup>b</sup>Δ<sup>9</sup> A<sup>b</sup>-9 G<sup>b</sup>Δ<sup>9</sup>

E-9 B<sup>b</sup>Δ<sup>9</sup> D<sup>9</sup> A<sup>b</sup>-9 C-9 G<sup>b</sup>Δ<sup>9</sup> B<sup>b</sup>Δ<sup>9</sup>

D<sup>9</sup> A<sup>b</sup>-9 C-9 G<sup>b</sup>Δ<sup>9</sup>

FLUTE

Retrograde this:  $\left(\frac{3}{4}\right)$

(Piano:  $3 \overline{1} \overline{2} \overline{3} \overline{4} | \overline{5} \overline{3} \overline{2} |$ )

$\textcircled{B} \textcircled{B}$

March 26

G

Kristen Sequence =

E-9 Bb49 D49 A-9 C-9 Gb49 Bb49 E-9 A-9 D49 Gb49 C-9

Sarah Sequence:

March 29

FLUTE

E

Middle

E

1 5 7 3 5 7 9

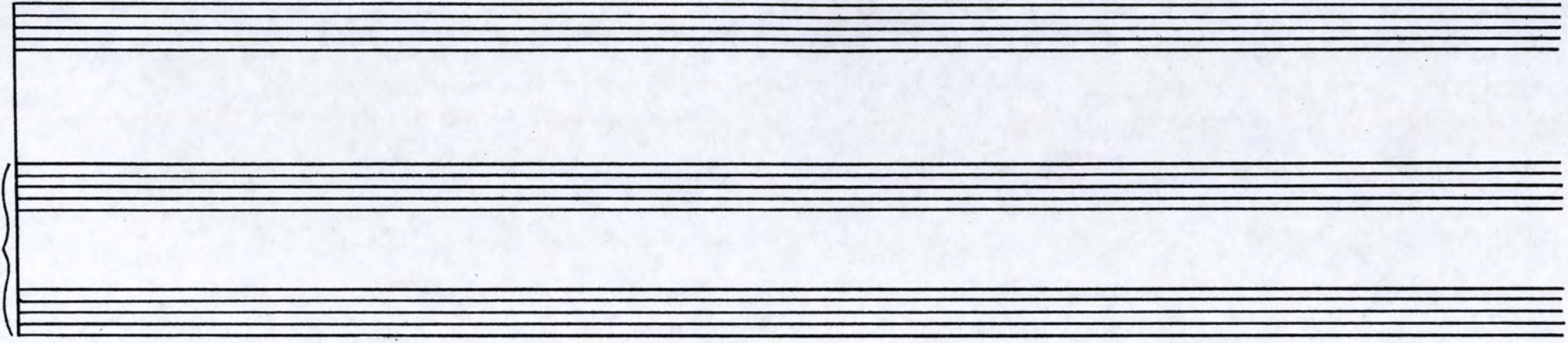

*Cadenza*

There are several arrows and annotations: a downward arrow from the top staff to the middle staff, and a large arrow pointing right at the bottom right of the page.

SONATA FOR FLUTE AND PIANO

MELODIC MOTIVES

I =

F

⊗ L.H. + R.H. 15 ♯

INSECT LOW-BASS MEASURES

Flute

⊗ Pin + 15 ♯

SONATA FOR FLUTE AND PIANO

B

A series of ten empty musical staves for writing.

♩ = 170 2.

(B)

C9

A<sup>b</sup>-9

73

D9

B<sup>b</sup>9

F#9

81

A set of empty musical staves at the bottom of the page.

$\downarrow = 170$   
3  
C-9

B

(B)

March 29

*Chant*

Slowly

*sva*

Interpretini

*boa sva*

ped 5 7 3 5 9

2 1 3 1 3 2

2 1 3 1 2 3

*Fine*

*later...*

(B)  
(C)

ending

D

on repeat... no beat 1

no "1" every other measure

7<sup>8a</sup>

A B C D E F G H I J

Flute

(K) > 3 3

AA

Fl.

(F) Cadenza

hm

March 29

9

**B**

**\***

Chord progression:  $G/E\sharp$   $F/B\sharp$   $D\Delta^9$   $A\flat^9$   $C^9$   $G\flat\Delta^9$   $B\flat\Delta^9$   $E^9$   $A\flat^9$   $D\Delta^9$   $G\flat\Delta^9$   $C^9$

**Progression:**

**\***  $G$  |  $F$  |  $A$  |  $B$  |  $E\flat$  |  $D$

9

Intro

A

Flute

*Gently*

~~Very Fast~~

*Gently*

Piano

15va

loco

loco

no

~~95~~

(no ped)

*Slow*

ped

ollio

# Flute Cadenza

159

Empty musical staff.

48

55

61

66

72

78

83

April 16

Empty musical staff.

Empty musical staff.

Empty musical staff.

Empty musical staff.

Four sets of empty musical staves, each consisting of five lines, arranged vertically on the page.

\* SARAH'S SONG

RH  
p Bra ----- to end

\*SOMETIMES I CHANGE THE KEY, OR PLAY IT IN NATURAL MINOR.

Four empty musical staves are provided at the bottom of the page, each consisting of a grand staff (treble and bass clefs).

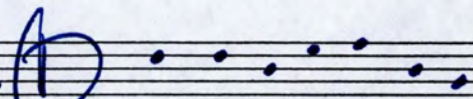

Kristin   
K R I S T I N

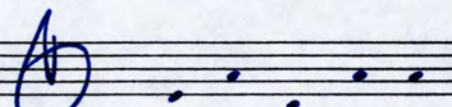
Sarah   
S A R A H

A B C D E F G  
H I J K L M N  
O P Q R S T U  
V W X Y Z

