

Sonata for Trumpet

[F]

9 8 | 12 8 | 0. | 0. | 0.

9 8 | 9 8 | 11 8 | 12 8 | 13 8

+ solo

(F)

14 16 17

18 19 20 21

+ solo

Opertings = 2

(F) >

22 23 24

26 27 28 29

30 31 32

33 34 35 36

37 38 39 40 41

Opening: 3

42 43 44 45

5 4

46

46 47 48 49

50 51 52 53 54

55 56 57 58 59 60

61 62 63 64 65 66

70

67 68 69 70 71

Opus = 4

88

Opus 5 = 5

(Treat written in Φ) change later...

Trumpet Sonata

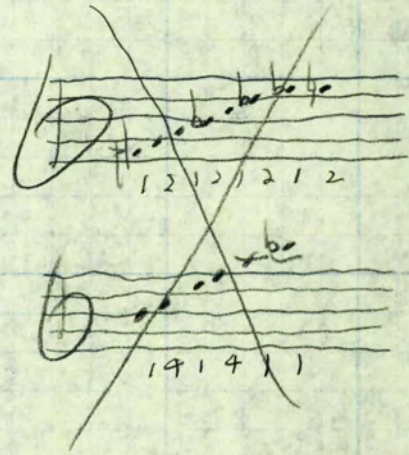
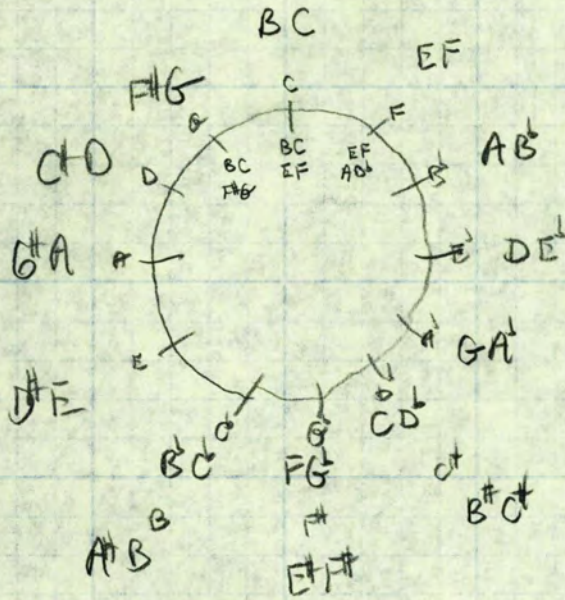

[minus B-C]:

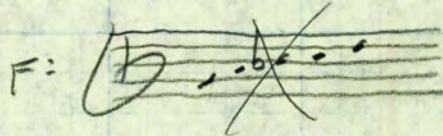

[all B-C]

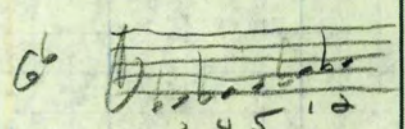
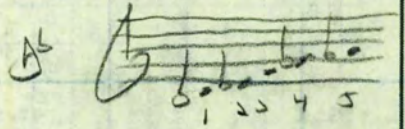
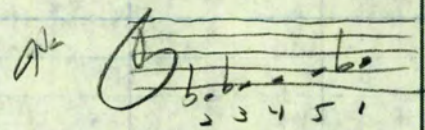
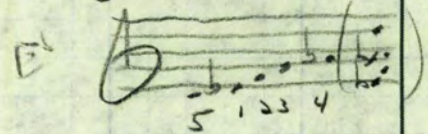
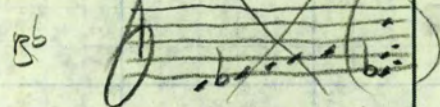
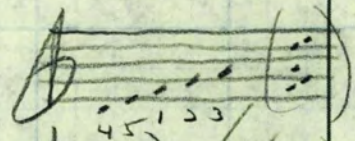

Use no notes with B or C names
Use no keys with B or C names

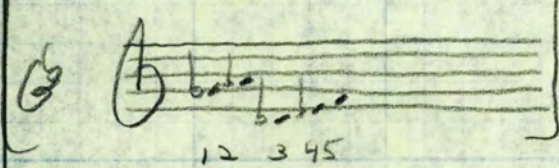
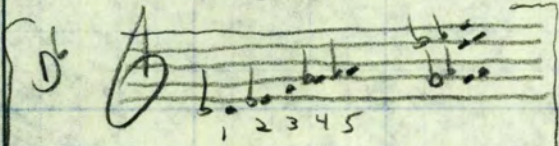

Some

(F#)

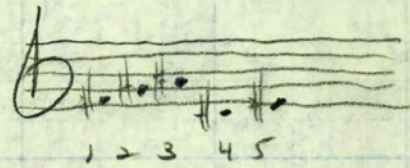

Finderhdt.

(1)

1. = 100?

6/8

Canon

Solo

Finale

3

Transition $\overset{1}{D} \overset{2}{A} \overset{3}{D} \overset{4}{G}$ etc...

$\frac{6}{8}$ $\frac{3}{8}$ slower $\&$ fade...

F E^b A^b D^b G^b
F[#] B¹ E² A² D¹ G⁴

B^b G^b C^b F^b B^b
 G E A D

8va

5 3 2 1 4
 * *

Grandioso

B/C *f* *sfz*

cresc... rit...

70 ④

Piano

$\frac{3}{8}$

End

Grand movement

Viol. I

Piano

* $\frac{3}{4}$ = $\frac{3}{4}$ earlier in grand movement

Finale

②

312

(A)

320

Cadenza

|| $\frac{2}{4}$ $\frac{1}{c}$ *fandango* ||
8 bars ~~~~~

④

Piano D

4/4

3/8

4/4

4/4

⑤

Gradiosa

⑥

4/4

(hi c)

1/6 roll

⑥

(F)

Intro

①

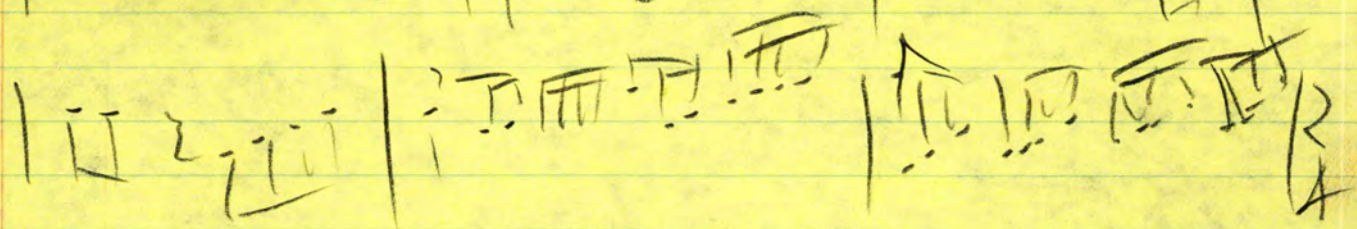
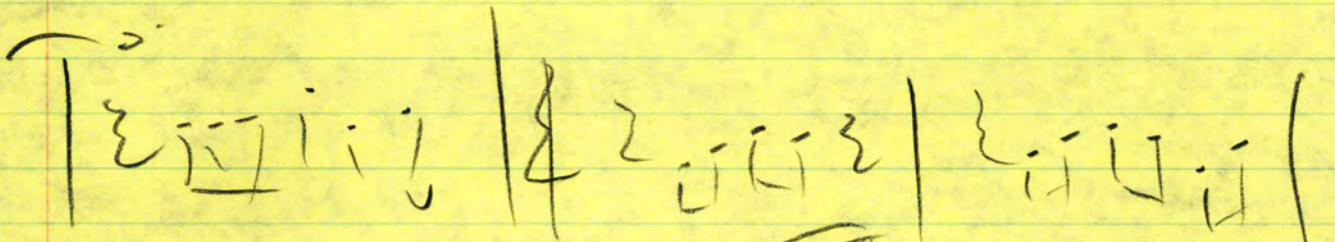
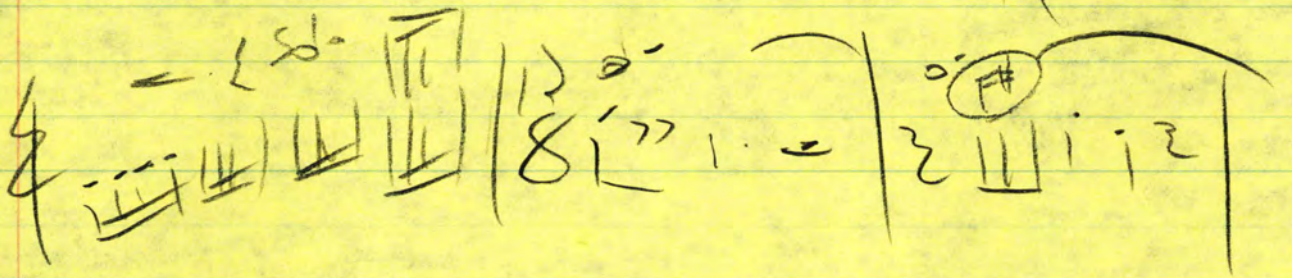
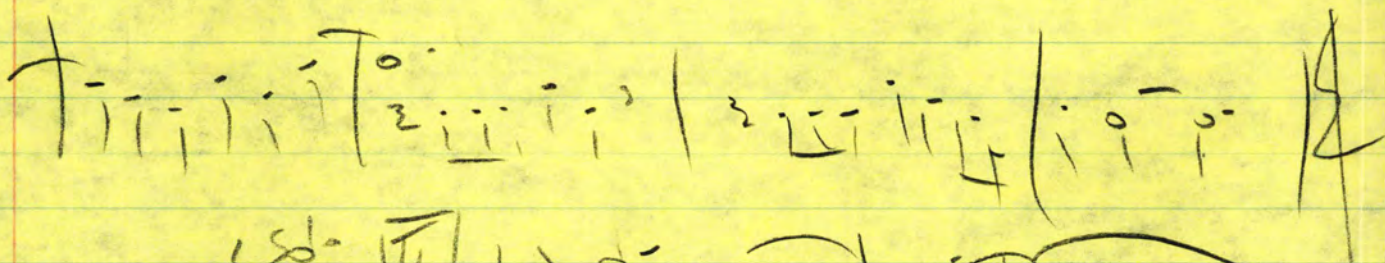
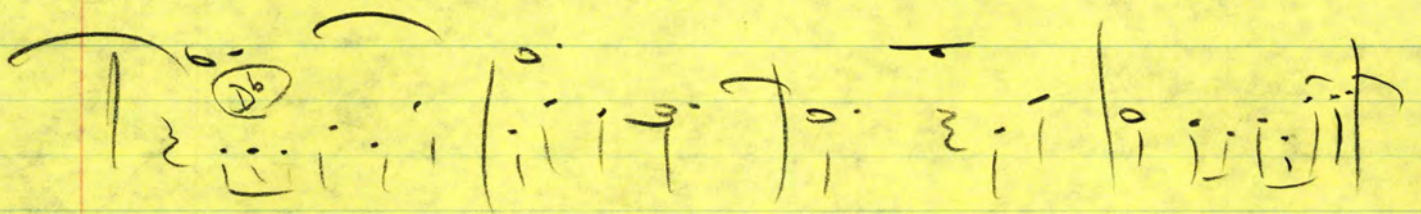
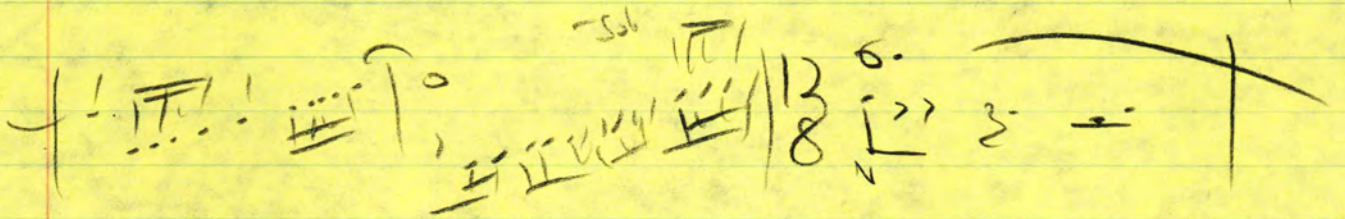
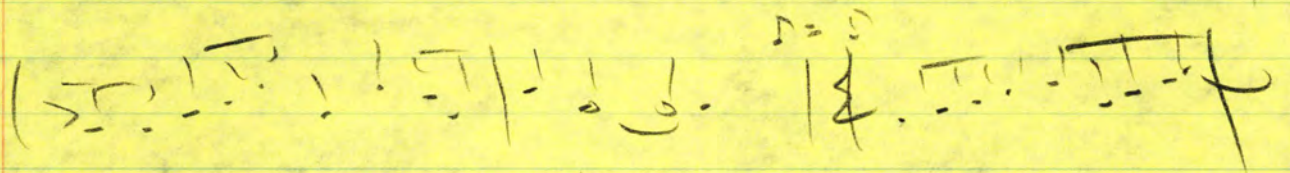
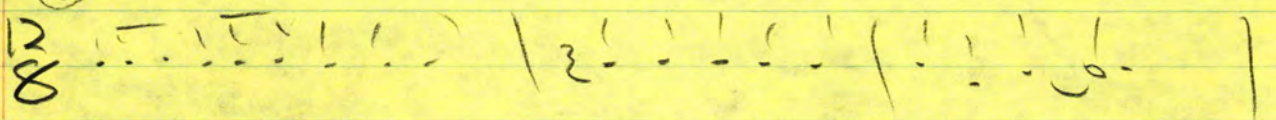

Lyric Section

Calmly

172

Piano

Solo Tpt.

Lyric: 2

(4)

4=

(2) *Arpeggiato*, pedel down 8va

A:

2:

124 46 125 126 47 127 128 48 129 130 49 131 132 50 133

134 51 135 136 52 137 138 53 139 140 54 141 142 55 143

(end arpeggiato)

G:

(1)

8vb ↓

1:

144 56 145 146 57 147 148 58 149 150 59 151 152 60 153

F

17 (5)

G:

17

Introduction

1.

2.

3.

4.

Tert:

LYRIC

(3)

(-12)

3:

154 155 156 157 158 159 160 161 162 163

164 165 166 167 168 169 170

71 72 73 74 75

HARMONIC PROGRESSION PERMUTATIONS

1-2

1 2 3 4 5 6 7 8 9 10 11 12 13 14 15 16 17 18 19 20

2-3

2 3 4 5 6 7 8 9 10 11 12 13 14 15 16 17 18 19 20 1

3-4 (invert hands)

3 4 5 6 7 8 9 10

4-5

4 5 6 7 8 9 10 11 12 13 14 15 16 17 18 19 20 1 23

EXPOSITION PERMUTATIONS

F

5 4 2 1 3

E^b

5 4 2 1 3

A^b

5 4 2 1 3

G^b

5 4 2 1 3

MOST MELODIC

D^b

5 4 2 1 3

*theme voicing

N.W.

(from Exposition Permutations)

1.
II

5.

9.

2.
III

6.

10.

3.
IV

7.

4.
V

8.

Finale Canon

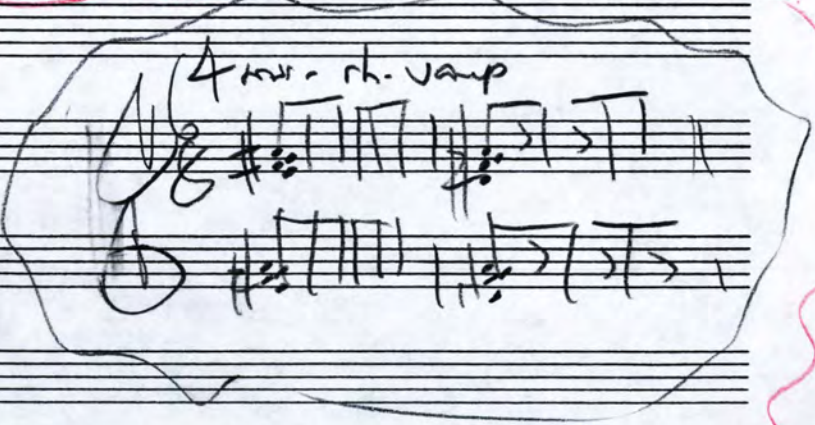
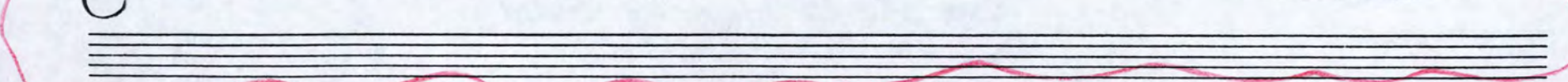
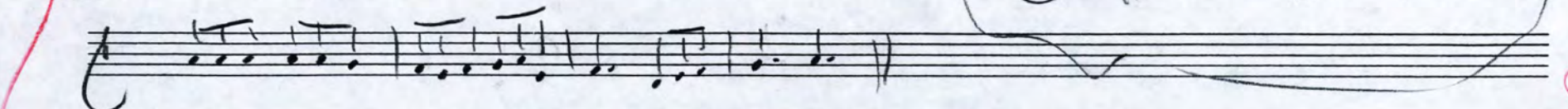
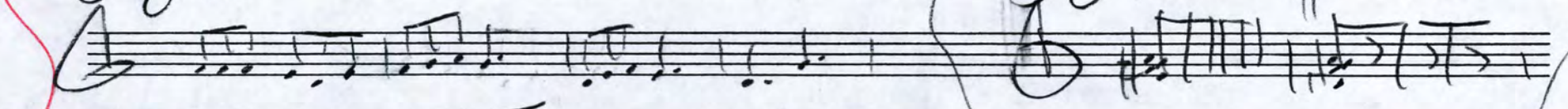
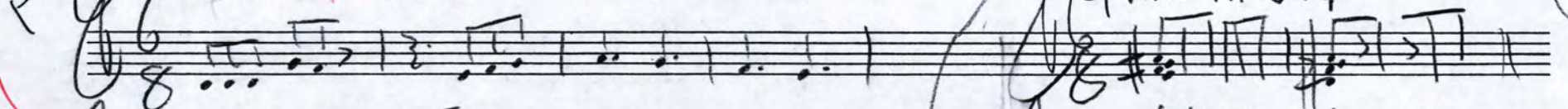
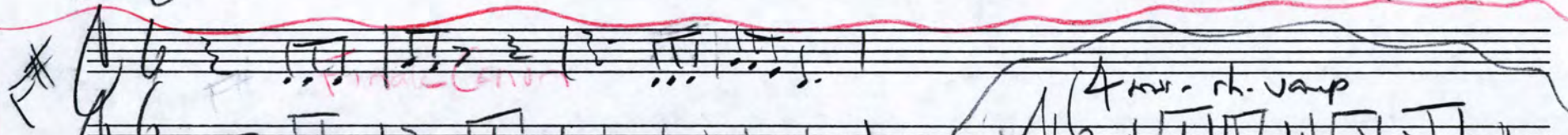
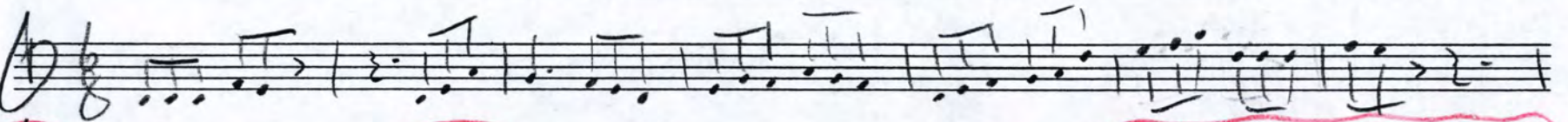
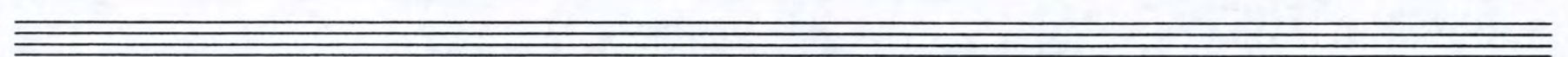
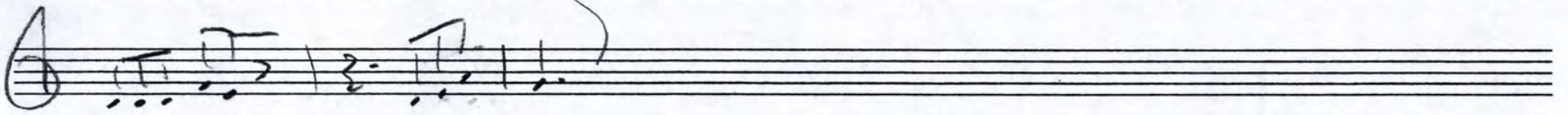
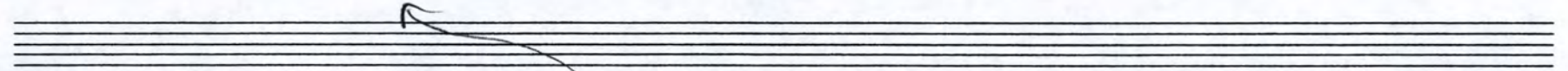
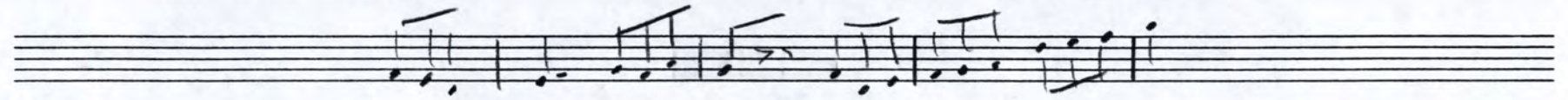
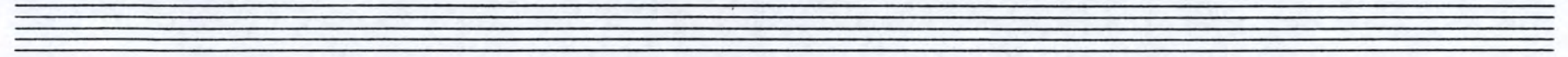
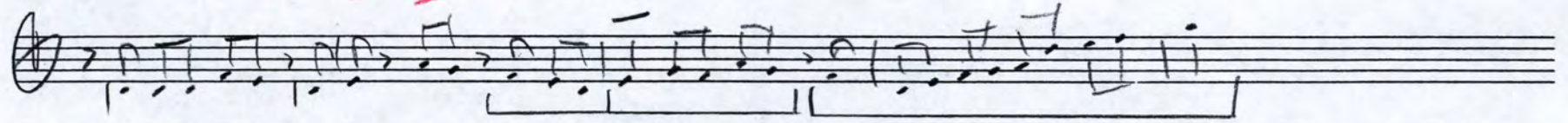

267 268 269 270 271 272 273 274

275 276 277 278 279 280 281 282

283 284 285 286 287 288 289 290

PERMUTATION BY 5 →

F

54 2 1 1 1 3 5 5 5 4 2 1 1 1 3 3 5 5 4 2 1 1 1 1 1 3 5 5 4 2 1 1 1 1 3 5 5 4 2 2 1 1 1 3 5 5 4 5 4 2 1 1 1 3 5

E^b

A^b

G^b

D^b

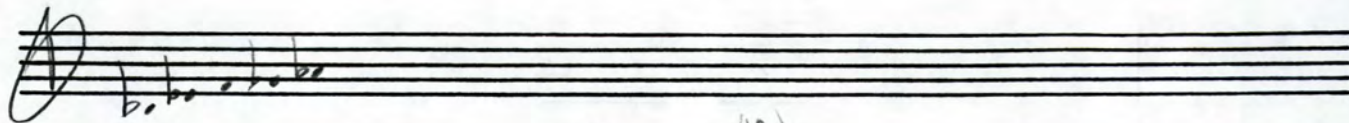

D⁹/₂ A^{b13}/₄ E^{d-11} G^{b9}/₅ F⁻⁷ (^{b9}/₄₅)

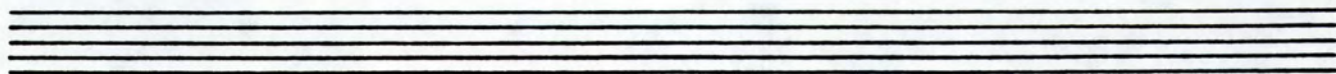
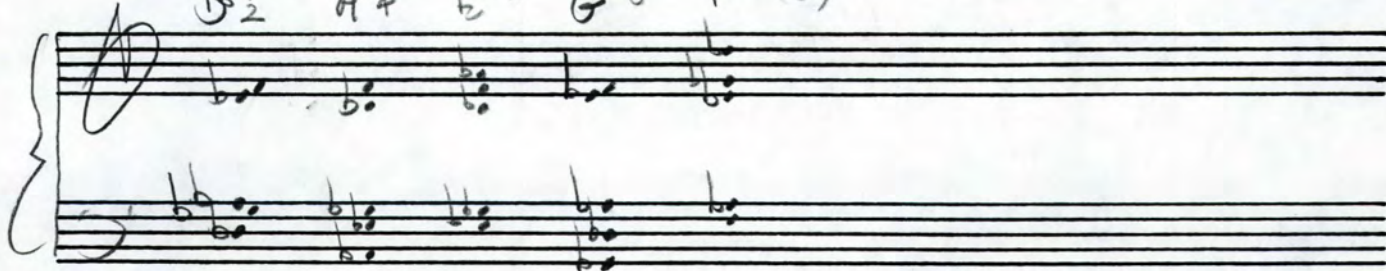

5 4 2 1 3

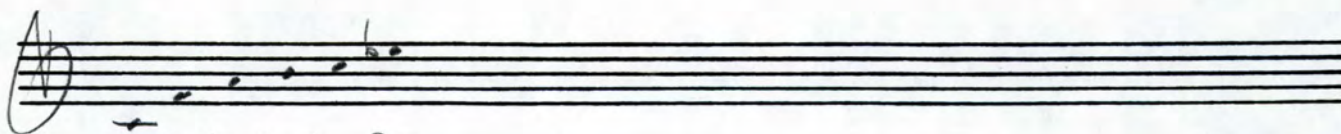
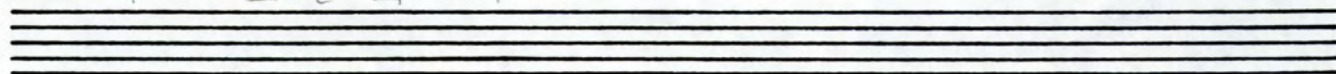
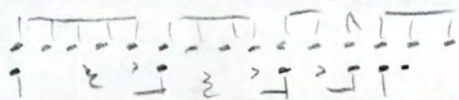
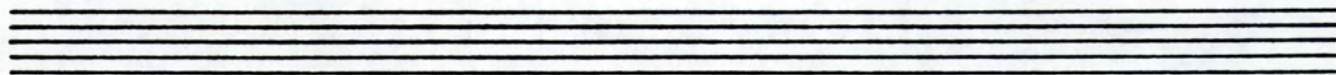

5 4 2 1 3

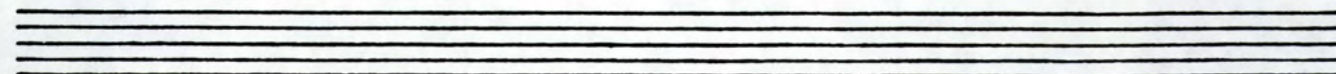
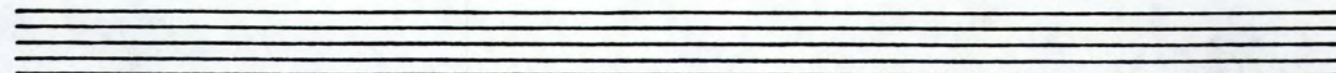
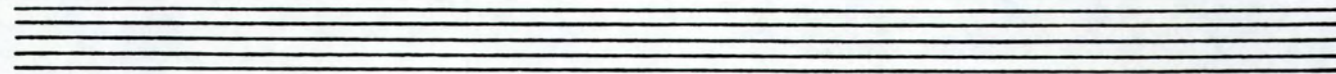

Trumpet Sonata: 3

54213 melodic theme:

54213 în semi-tones: Finale?

0:

Theme

(Piano) (4)

to D

(5 4 2 1 3)

ORIGINAL
SLOW
SECTION:

5
(1-2)

4
(2-3)

2
(2-4)

1
(4-5)

Transition to lyric section) rit...

*ped

~~166~~
165

~~167~~
166

~~168~~
167

~~169~~
168

~~170~~
169

~~171~~
170

Trumpet Sonata - 4

54213 Melodic Themes in 54213 Key Area order:

E^b + E contain d5

D.C. to F

THEME:

(in Gb)

Theme:

PERMUTATIONS: (modes)

F center

Retro

1st st

2nd st

Trumpet Sonata 5.

5 4 2 1 3 rhythm

"TRIADS":

permutation harmony

permutation progression

Exposition

4 | 1 2 3 4 5 6 7 8 | 9 10 11 12 13 14 15 | (15)

75 divis per line

37.5 beats per line

9.375 measures of $\frac{4}{4}$

9 of $\frac{4}{4}$ + 1 $\frac{3}{8}$

(Tpt.)

4 | 1 | 2 | 3 | 4 | 5 | 6 | 7 | 8 | 9 | $\frac{3}{8}$ |

• Intro:

• Expo:

- 5 lines in F
- 4 lines in E^b
- 2 lines in A^b
- 1 line in G^b
- 3 lines in D^b

Permutations:

(somewhat lyrical, with sus. piano $\text{♩} \Pi$) F theme aug + dbl. aug.

page set-up: 4 $\frac{7}{8}$ 4 $\frac{7}{8}$ 4 $\frac{7}{8}$ 1 $\frac{3}{8}$

(lines in sub. of 2) $\frac{7}{8}$ 4 $\frac{7}{8}$ 4 $\frac{7}{8}$ 1 $\frac{3}{8}$

• Lyrical:

• Techno:

• Final:

$\left(\begin{smallmatrix} R \\ L \end{smallmatrix} \right)$ piano variations -- 4 | 1 2 3 4 5 6 7 8 | 9 10 11 12 13 14 15 |

4 | 1 2 3 4 5 6 7 8 | 9 10 11 12 13 14 15 |

Solo

Slower

Solo

5-4-2-1-3

1 • 1 2 3 4 5 6 7 8 9 11 12 16 21 22 23

15 x5

2 • 1 2 3 4 5 10 6 7 8 13 14 17 24 25 21

3 • 1 2 3 4 5 9 10 6 7 15 11 18 22 23 24

(75 bars)

4 • 1 2 3 4 5 8 9 10 6 12 13 19 25 21 22

5 • 1 2 3 4 5 7 8 9 10 14 15 20 23 24 25

(5 times complete cycle)

measure 1 includes the pick-up notes, as do all r.h. mss.

Cadenza: 3

360

* PERMUTATION OF 5 →

Transitional

54 2 1111 35 5 542 11113 35 542 1111 1135 542 11 1111 35 542 1111 35 542 2 1111 35 54 542 1111 35

unsettling

Forward-moving, repeats work well, movement

Joyful and trumpet-like

F intro with interjections of G^b Theme

Cadenza 4

367 Grandioso

A series of ten empty musical staves for the section titled "367 Grandioso".

Cadenza = 2

360 Cadenza = 1

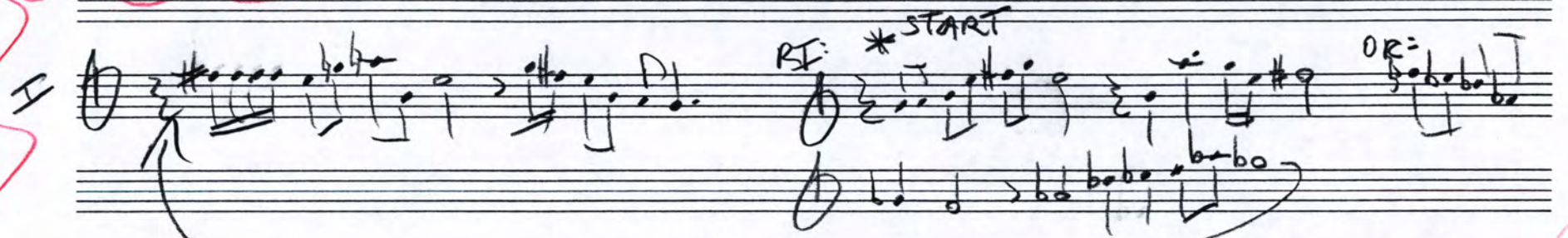
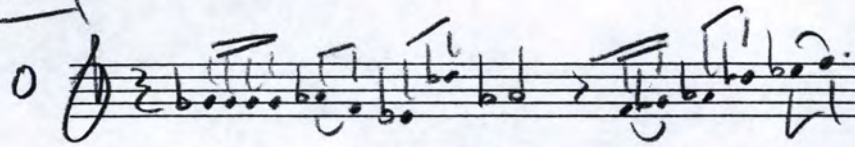

Start of Cadenza?

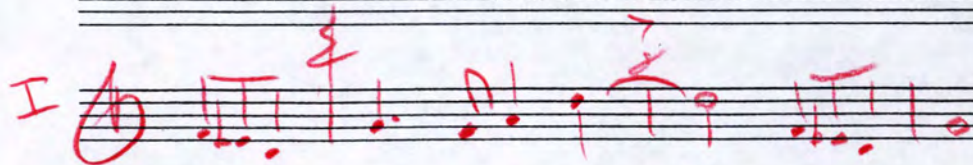
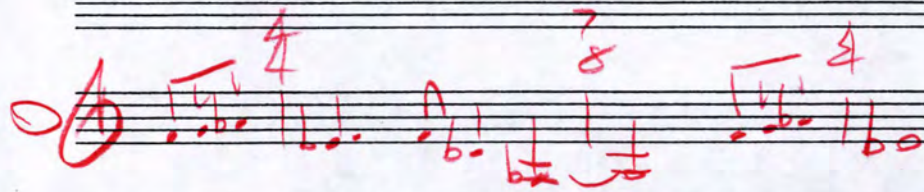
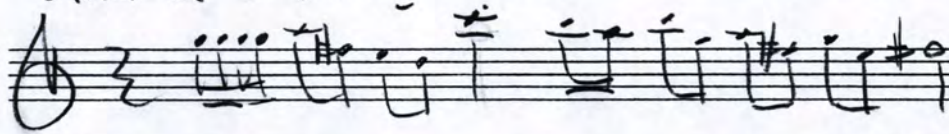

(SLOW SECTION)

Two empty musical staves, one above the other, consisting of five lines each.

Solo Trpt.

Solo Trumpet Permutations

Handwritten musical score for solo trumpet permutations, consisting of ten numbered phrases. Each phrase is a sequence of notes, often with red brackets underneath. The phrases are arranged in three lines. The first line contains phrases 1, 2, 3, and 4. The second line contains phrases 5, 6, 7, and 8. The third line contains phrases 9 and 10. To the right of the final phrase, there is a handwritten instruction: "RETURN TO 1 AND END" followed by a small musical notation showing a treble clef and a note with a flat (Bb).

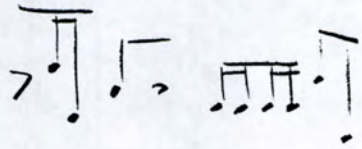

Rhythmic Inversion
 Retrograde
 Retrograde

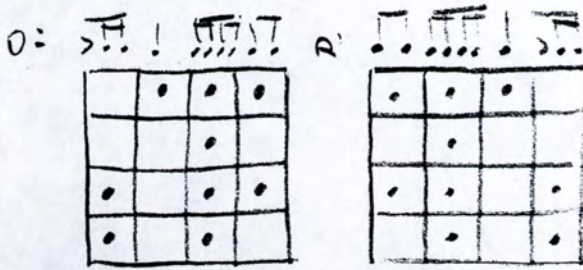

Rhythmic Permutation

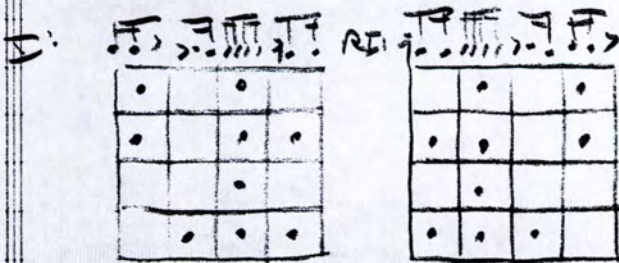

Original, permutation by 5 (→)

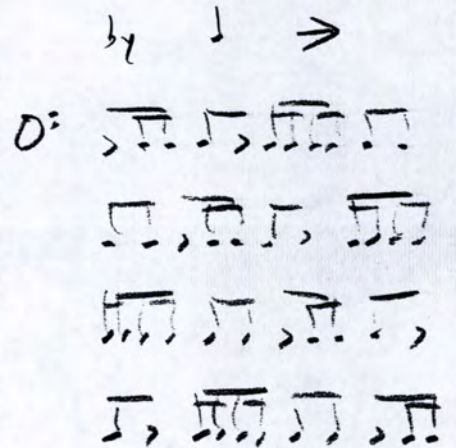
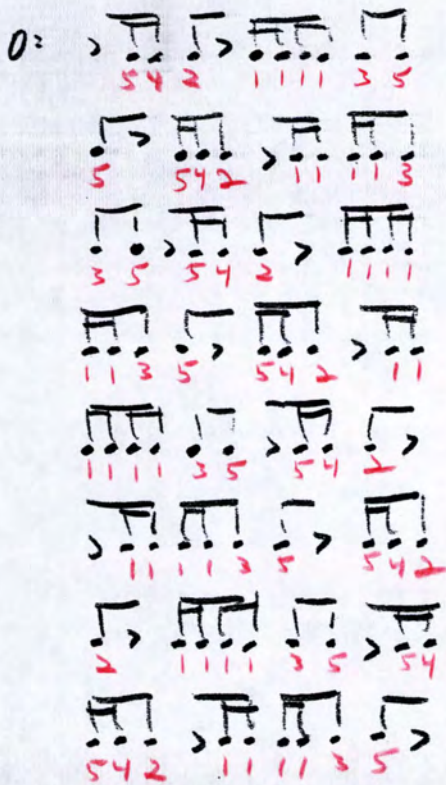

0:

I

I Trans *

muted ... slower ... transitional ...

• I trans. retrograde, rhythm augmented or altered; long tones over more rhythmically active accomp...
 transition to end of opening section or to middle slow movement

• E:

• A:

[D:] Same

[G:]

key areas:

54213 melodic theme from - - - - -

F E^b A' $\begin{bmatrix} D \\ G \end{bmatrix}$

F E A $\begin{bmatrix} D \\ G \end{bmatrix}$

$\begin{matrix} D \\ G \end{matrix}$ open 5th bass =

$\begin{matrix} D \\ G \end{matrix}$ open 5th bass

$\begin{matrix} D \\ G \end{matrix}$ open 5th bass

↑ numbers up from (ascending) functional 1^o

=

TRUMPET SONATA

Opening movement:

interjections (@ $\frac{1}{2}$ tempo) $\left[\frac{6}{2}, \frac{3}{2} \right]^*$ of

thematic material, dramatically borrowed,
* augmented time signatures from lyric movement

- check Brn's favorite ascents, slurred notes ... - extremely fast tempo [for first mot.]
- check same for descending

Opening mot. = double + triple-tonguing in single tone

etc...

opening = bb mod. in F

HARMONIC STRUCTURES (CONSOLIDATE)

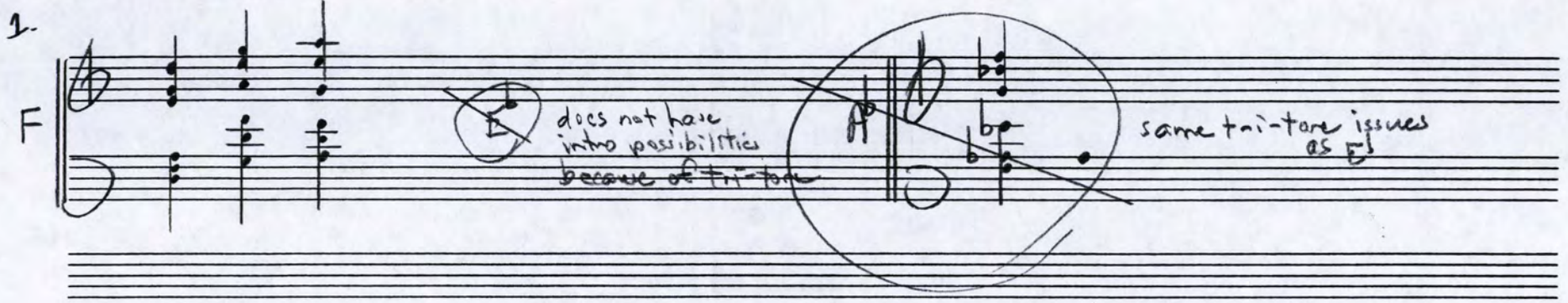
1. 
 F
 does not have
intro possibilities
because of tri-tone
 same tri-tone issues
as E

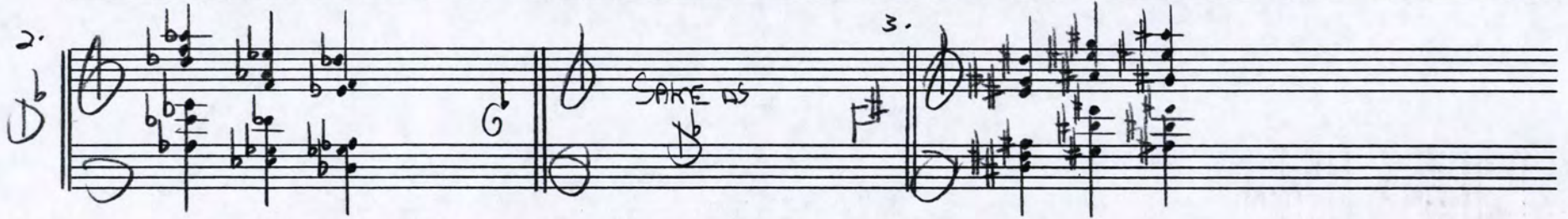
2. 
 D
 same as
 D

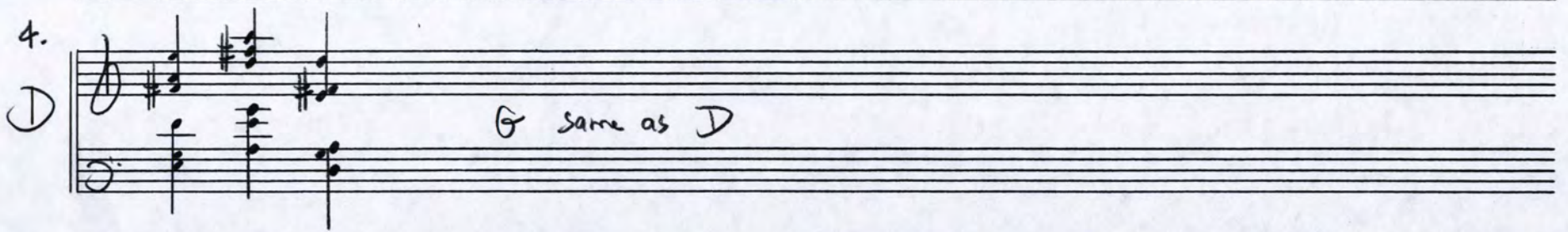
3. 
 F#
 same as D

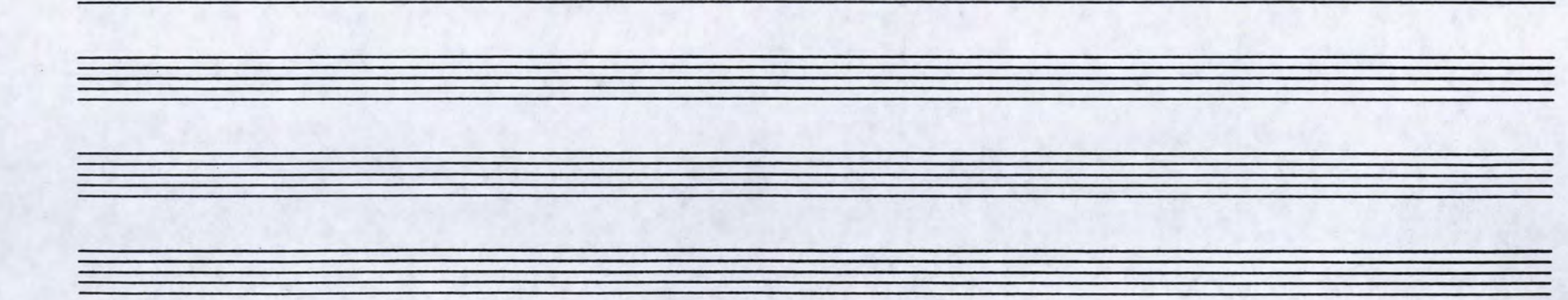
4. 
 D
 same as D

Slowly

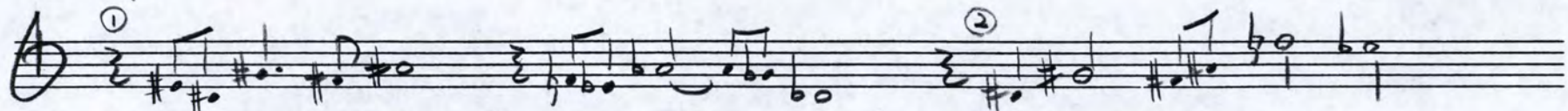
①  26

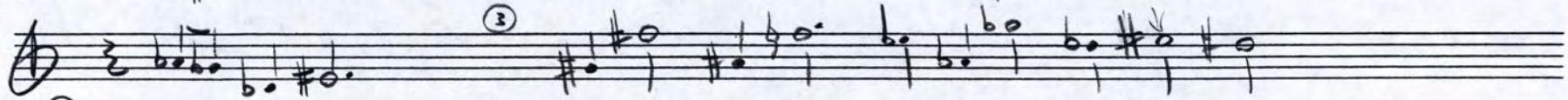
 22

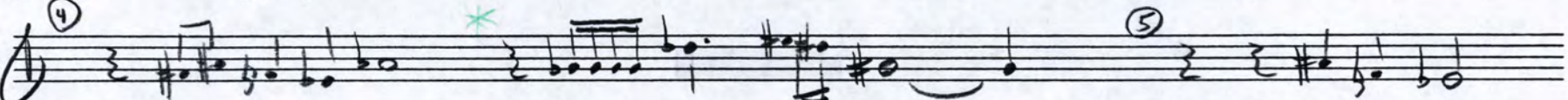
④  23

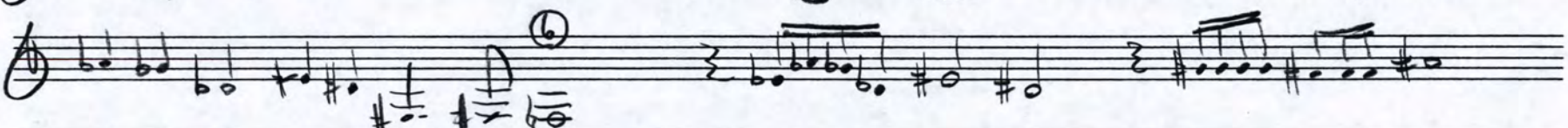
 25

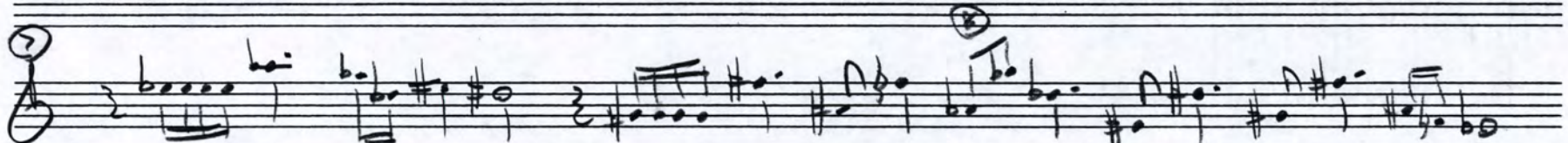
⑦  24

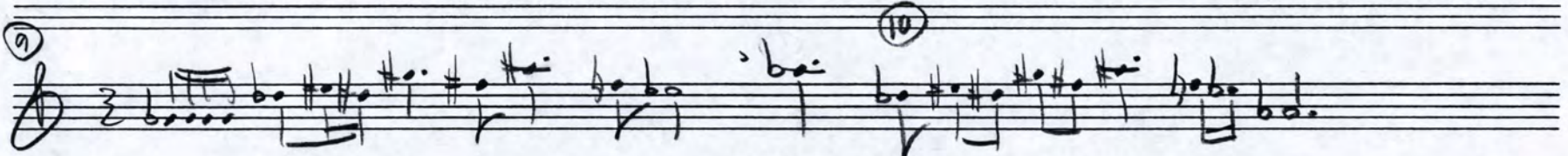
⑨  18

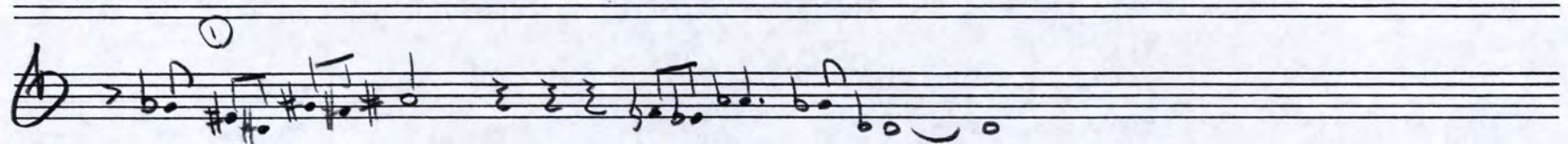
①  19

LYRIC SECTION

CALMLY

3/8 4 3/8 3/4 6/4 3/8

1 2 3 4 5

TRUMPET IN C

(NEXT PAGE)